BERKELEY PUBLIC LIBRARY
3 1913 01785 0782

B.H.S.

'58

STEVE SELVIN

BERKELEY PUBLIC LIBRARY
BERKELEY, CALIFORNIA

Reference Collection

FOR USE IN THE LIBRARY ONLY

Central Ref Storage
373 B455o Fall 1958
Berkeley High School
(Berkeley, Calif.)
Olla Podrida
31913017850782

Fran Clark

Mike Jagatt

Dan Colbourn

Georgina M. Jackson

Lee Hassler

Joseph Holman

Carolyn Huskey

Hollis Anne Leonard

GORDON KONO

Tony Kaye

John Carson

Kenneth Nakamura

Willie Fernandez

Eric Smith

Frances Cline

Gary Oda

Cottrell Garrett

Don Costa

Diane Fox

John Carson

Emile Tomasatere

Lorraine Mahishima

Lutz Leopold

Jim Rosenquist

Robert H. Luten

Judy Mann

Ray Vermeulen

STEVE PHILLIPS

Helen Coleman

Dick Stone

Eileen Chen

Frederick Holbrook

Georganna Pesser.

Jack Arnold

Jean Browne

Genevieve Borel

Elsie Nesse

Aldrich Davis

Margaret Daniels

Ned Dodds

Helen Hamilton

Nigel Winser

Debby Meisenheimer

Doris Lindstrom

Mary McClain

Roxanne Clawson

Albert Bridgewater

Michael McCabe

Virginia Holsinger

Harry K. Lim

Cindy Neal Johnson

Susan Bailey

John Carson

Bill Hotchkiss

Tim Carlson

Danny Sanchez

Rannette Lewis

John Carson

Darlene Walton

George Ruben

Brenda Ellis

Ronald Clawson

Linda Youngreen

Gary Fujii

John Carson

Robert Dunham

Judie Meisner

Deanna Smith

Kent Sullivan

Judy Shaw

Robert Ray Cauley

John Carson

Evelyn Hoff

Juhani Koskinen

Val Clark

Sami Vage

Martha Lewis

Marilyn Hawkins

Digitized by the Internet Archive
in 2015

https://archive.org/details/ollapodridaunse_59

OLLA PODRIDA

FALL 1958

Olla Podrida

FALL 1958

BERKELEY
HIGH SCHOOL
BERKELEY,
CALIFORNIA

. . . a horizon is nothing save the limit of our sight.

—Rossiter Worthington Raymond

BERKELEY PUBLIC LIBRARY

PRINCIPAL'S MESSAGE

"The sun sinks slowly in the West—"

All through your lives your horizons have been ever widening. Things close at hand today, such as graduation, were only yesterday a part of the horizon. In the future as you keep on learning, your horizons will have widened still farther and other goals will have been attained.

It is likewise with the world, and the horizon of education in particular. In this age of automation more and more machines are taking over for man. Yet these machines are not narrowing man's world by giving him less to do, but instead are widening it still farther.

Regardless of your field or vocation, you can only succeed by being really interested in it and by putting your whole self into your work. For it is only by giving that you can receive.

The story of the boy who went in search of the pot of gold at the end of the rainbow is a familiar one. This same situation may be applied to you when you are working in your chosen field. If you really work hard always striving for your goal, you will find your pot of gold, which will be the satisfaction of accomplishment and the knowledge that you have done something useful for your community, state or country.

With the following words in mind, go forth, High Seniors, and attain your goals:

"With every rising of the sun,
Think of your life as just begun . . .
With God Himself to bid the twain,
Go forth brave hearts; attain! Attain!"

J. Elvin LeTendre

FOREWORD

THE NEW HORIZON

We are now at the threshold of our lives. We are engaged in activities which will be happy memories in our future lives, but there will be no time to pause and reflect on these pleasant times unless we pause now to look to that future. Only by setting our goals now can we have the desired success.

Our threshold has many paths leading from it. Some of us will take the path that leads to further education; some will take the road to earning a livelihood. Never again will all our paths cross, nor will we be joined together as we are now on the doorstep of the adult world.

Once through this doorway we will move to a time in our lives where it is essential to know ourselves because the main burden of adult responsibilities will lie in our own hearts and minds. These last three years at Berkeley High School have given us the tools for this necessary introspection. Now is the time for us, the Fall Class of 1958 to take up these tools and with them make a meaningful life for ourselves.

"Behold we stand at the door and knock," and the answer that we receive will be largely determined by the manner in which we look to the new horizon.

Wishing you only the best,

Michael McCabe

FACULTY

Donald K. Akey, John E. Amdahl, Donald F. Anderson, Mrs. Jerry Angel, Ronald Apperson, J. Oswaldo Asturias, Albert C. Auch, John S. Barnes, Miss Nova Bartlett, Harold G. Bellus, Miss Elizabeth Bennett, Joseph E. Berruezo, Mrs. Joyce J. Blakely, Earle B. Blakeslee, Frederick I. Boehne, Douglas A. Boyce, Mrs. May I. Bunts, Alwin S. Caburi, Francis D. Calhoon, Miss Victoria M. Campbell, Ernest O. Cann, Donald B. Carr, Mrs. Helen M. Cassidy, Mrs. Esmer K. Clark, Carlyle S. Collins, Lucian L. Copley, Mrs. Genevieve H. Cory, John Costarella, Lejeune Cummins, William L. Daoust, Donald Davies, John P. Day, Robert H. Dunk, William E. Dunkum, David A. Dunlap, Richard H. Ehlers, William J. Emery, Elgin W. Erickson, Dr. Henriette M. Fialon, William C. Fiedler, Burton D. Filut, James Gayner, Mrs. Jean G. Gregerson.

Richard M. Hacker, Mrs. Blanche N. Hagopian, Clesson Harvey, Miss Alice A. Harwood, Miss Midori Hashimoto, Thomas S. Haynes, Raymond E. Hernandez, Mrs. Lois A. Heyden, M. Ray Hitch, Mrs. Marion L. Hogan, Miss Carol Jachens, Miss Ruth L. Jennings, Thomas D. Johnson, William F. Johntz, William Kennedy, Lawrence Kiviat, Mrs. Edna P. Lawson, Mrs. Emelia R. Leopold, Roy Lindstedt, Milton Loney, Mrs. Eleanor F. Lund, Robert Lutt, John G. MacDonald, Kenneth J. MacDonald, Edgar J. Manske, Mrs. Dorothy C. McClenaghan, Orville W. McGuire, James McNeill, Richard H. Menken, Fred P. Moffett, Willis S. Nealson, Henry M. Nelson, Miss Marjorie P. Nyman.

Miss Isabel Ochoa, Alden G. Olson, Mrs. Dorah D. O'Neill, Walter F. Osterhoff, Miss Robertine L. Pace, Miss Lott e Parsons, Marquis deB. Patterson, James E. Pendleton, Mrs. Erika B. Pillars, William M. Powell, Robert A. Rajander, Mrs. Kay J. Ravenel, Miss Arlene A. Repetto, Glen L. Reynolds, Robert M. Rice, Mrs. Virginia N. Rich, Miss Ramona Rodriguez, Mrs. Jeanne A. Ross, Mrs. Larissa Rulofson, Mrs. Ann Ryan, Nash San Martin, Don A. Schrump, Mrs. Florence I. Schwimley, Sidney Scott, Paul J. Segedin, Miss Margaret Shedd, Mrs. Mary Jane Sherlock, Ray A. Silva, Mrs. Mary E. Small, Mrs. Carolyn G. Smid, Mrs. Suzanne Smith, Werner G. Solomon, Mrs. Ingrid S. Sparks, Mrs. Betty Speed, Mrs. Phyllis P. Svane, Philip Swinford.

Mrs. Mary B. Teaney, Mrs. Gertrude Tenney, Miss Virginia E. Thickens, Jack Thomas, Anthony J. Tudisco, Mrs. Muriel W. Ulry, John S. Urlaub, Roger Van Pelt, Martinus Van Waynen, Miss Maria Vazquez, Miss Patricia Vokral, Mrs. Joan von Kaschnitz, Mrs. Sidney M. Wales, Mrs. Phyllis Walker, Austen M. Waltz, Oliver D. Washburn, Frederick W. Wehking, Miss Edythe M. Weichselbaum, Mrs. Hazel Z. Weller, Vernon D. Wenrich, Leon A. Westover, Palmer Whitted, George P. Wilson.

The best of luck.
Have a wonderful
and profitable time in
college Henry Nelson

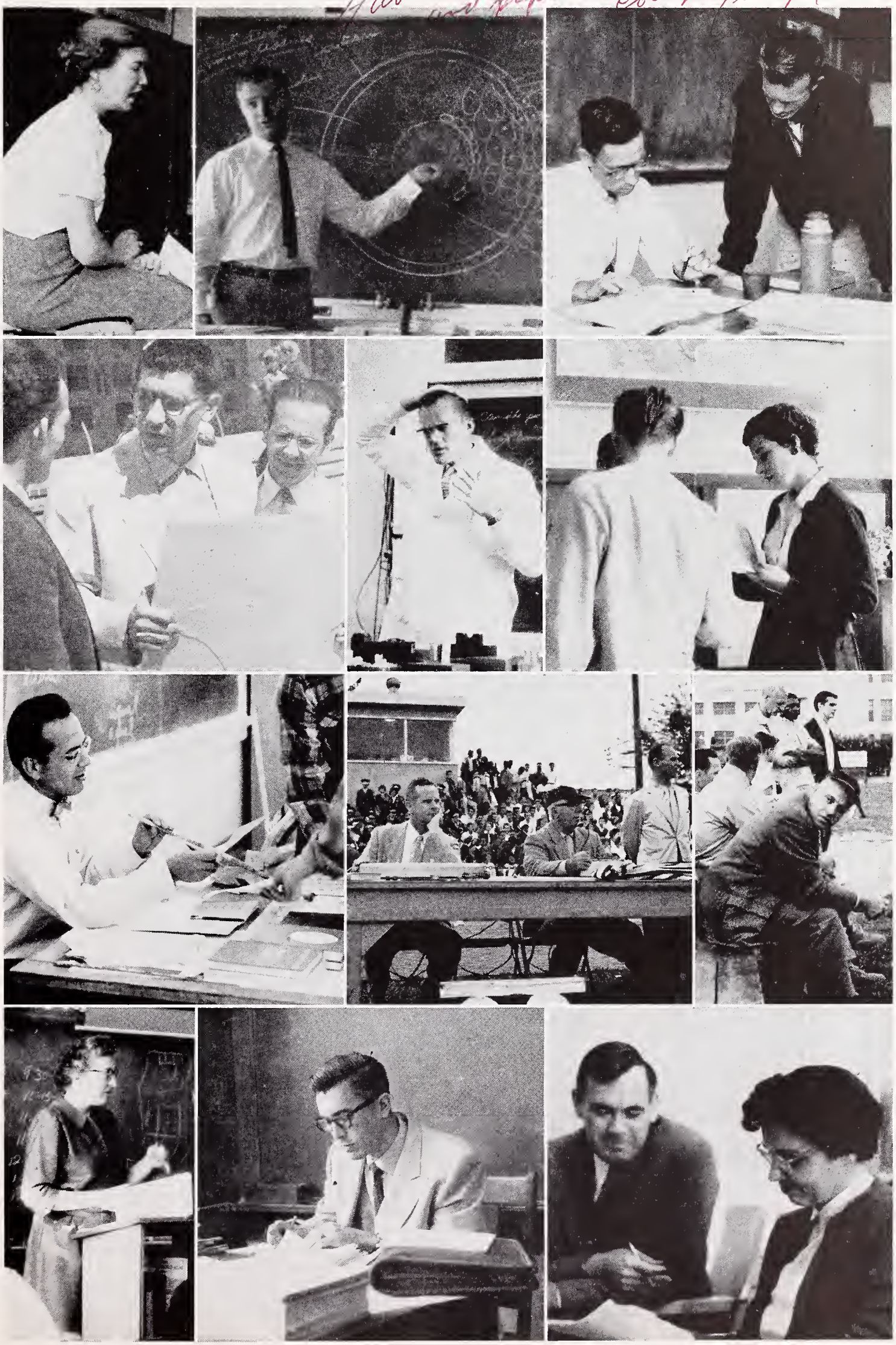

AFS

GESINE TOPP

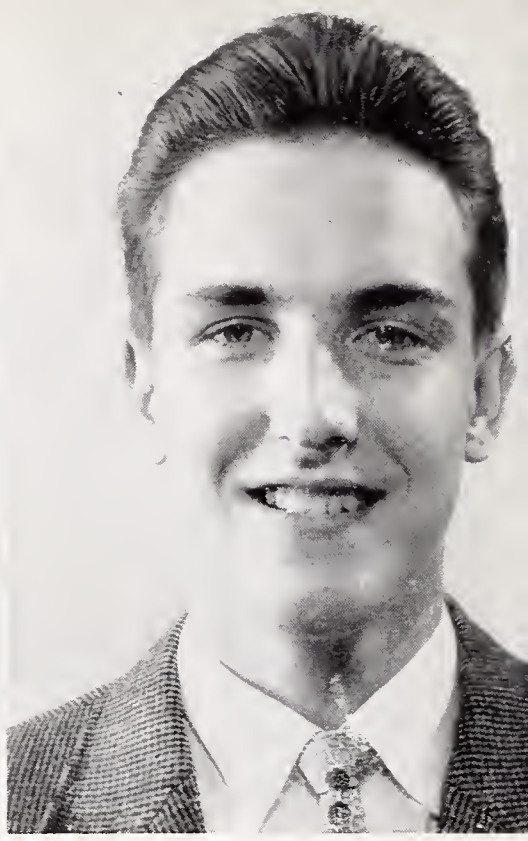

JUHANI OJAJARVI

The purpose of the American Field Service is to develop understanding among the nations. Right after the war, the millions of packages the Europeans received from America, were evidence that you Americans are concerned about the problems of the rest of the world.

Today everyone is aware of the need for friendship and tolerance among all the nations. The AFS is one very important organization which has already succeeded in helping to reach this aim. I have talked to former exchange students and I realized that they had become more tolerant. Old prejudices are absent from their thinking. I am here for the purpose of learning about the United States and to make friends with you. It is good for you, too, to learn about my country Germany, because we can only have a satisfactory relationship as we know and understand one another.

I am grateful that there are families who open their homes, and schools like Berkeley High, which give the opportunity to learn about the United States.

I am happy that I may have part in the AFS organization and I will try to add as much as I can to the program.

Gesine Topp
Oldenburg i/Oldbg.
Quellenweg 71
Germany

Cacilienschule
Oldenburg

American Field Service was founded in 1914, when American volunteers began to take care of wounded soldiers in France in World War I. After World War II, AFS began to draw up plans for giving young foreign people a chance to come to the U.S. as exchange students. And so the first AFS students came over, first into colleges only, but then in 1947 also into high schools. The "father" of this idea was Mr. Hephen Yalatti. This kind man is well known to every AFS student.

First exchange students from Finland came over in 1948. At first the number of students was small, but it grew and this year 45 boys and girls were sent to American high schools. Nowadays Americans have a chance to go to Finland as AFS students, too.

Not until after my arrival did I really understand how wonderful AFS program is. It opens an entirely new world for young foreign people. And to learn all new things is a really nice experience. I have had a very good time in BHS this semester and I am sure that I will learn even more during the time that I have left.

Juhani Ojajarvi
P-Haaga
Ohjaajantie 13 N 119
Finland

YELL LEADERS

LEFT TO RIGHT: Walt Taylor, Judi Galpin, Myron Artist, Moni Gatewood, Tom Fife.

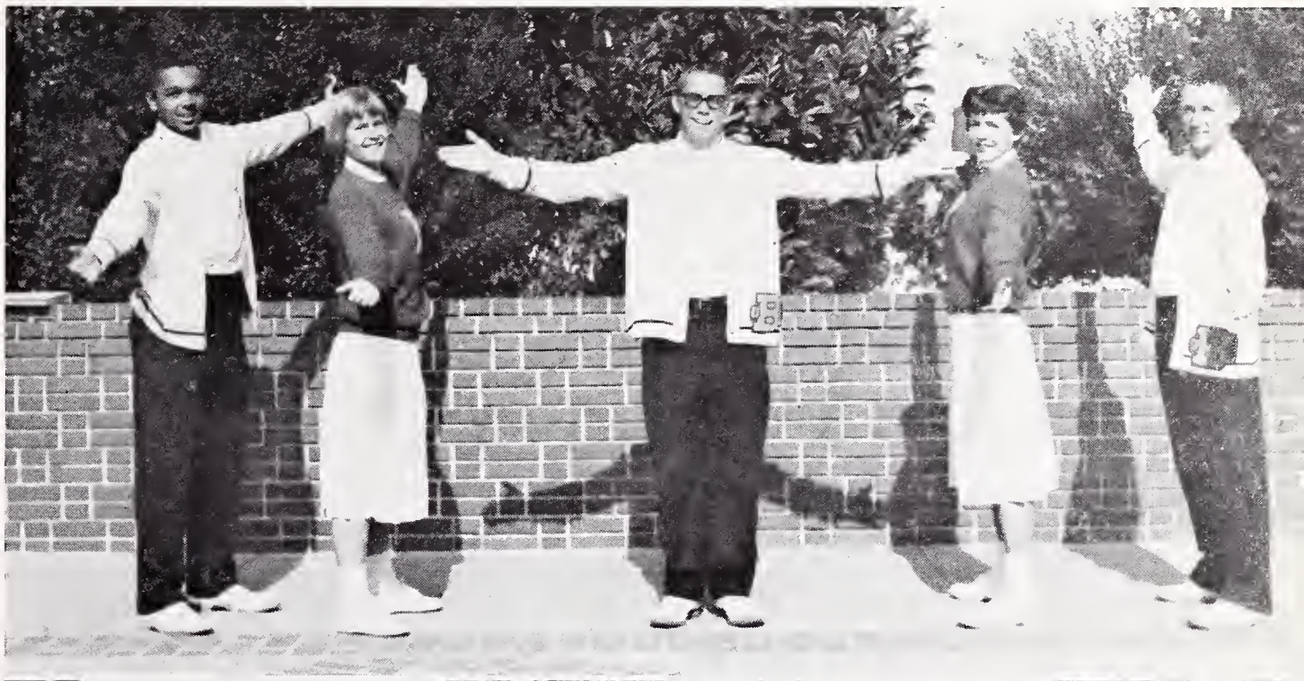

LEFT TO RIGHT: Lynn Farris, Joyce Burton, Sue Bailey, Kathy Page, Leola Higgs, Kathy Takefuji.

POMPON GIRLS

JUNIOR RED CROSS

Junior Red Cross offers opportunities for service on the community, national and international levels. Our main project this year is a correspondence album, with pictures and articles on Berkeley, which will be sent to one of the countries overseas.

Mr. McNeill and Miss Hashimoto are our teacher sponsors. Our officers are as follows: Donna Gundry, president; Joan Easterbrooks, secretary-historian, Enna Pohl, program chairman, and Janise Kruse, publicity chairman.

BICYCLE COURT JUDGES

Nigel Windsor, Dennis Handis

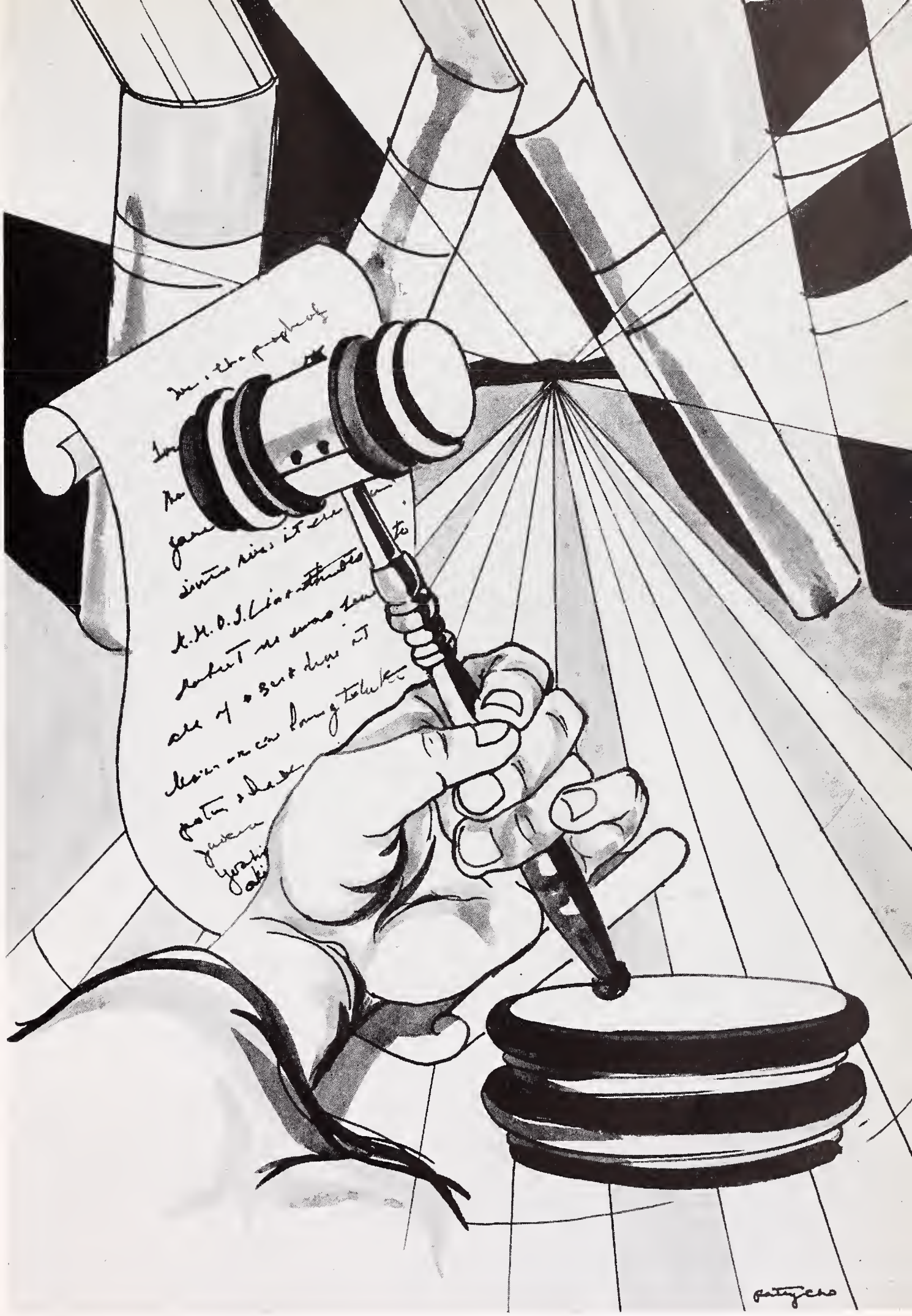

"I know no safe depository of the ultimate powers of society but the people themselves."

Thomas Jefferson

GOVERNING BODIES

STEVE PHILLIPS
President BOC

CONRAD CHEVEZ
Vice President

ROBIN SMITH
Secretary

MARGE ANDERSON
Treasurer

MYRON ARTIST
Head Yell Leader

BOARD OF CONTROL

We at Berkeley High can feel justly proud of our school in many ways. As this term comes to an end, the joys and sorrows we shared are now in the past.

We started off the term with a bang, by selling about 2500 student body cards.

The junior prom and soph hop were two of the best dances we have had. The Senior Play and Christmas Stars gave everybody the best entertainment a high school has ever put on.

Our football team did great in the NACAL due to the kids on the field and due to the kids in the stands. The spirit was great, and don't let anyone tell you differently.

Our band was really terrific taking first place in the football parade and putting on some of the best half-time shows we have seen.

But none of these things could have been put on without the special help of Mrs. Schwimley, Mr. Nealson, Mr. LeTendre, and many, many more who gave their valuable time. But more important, these shows would have failed without the help of you, the students.

At this moment may I also express my deepest gratitude to the members of the BOC, for without their help this term could not have been the memory it is.

To my graduating class members, the best of luck in the future, and to you who stay, remember old BHS is on top; keep her there. Before parting, may I also mention—you get out of school what you put in it.

So until we meet again, later,

STEVE PHILLIPS

DICK STONE
H12 President

EDDIE BROWN
L12 President

DAVE COWEE
H11 President

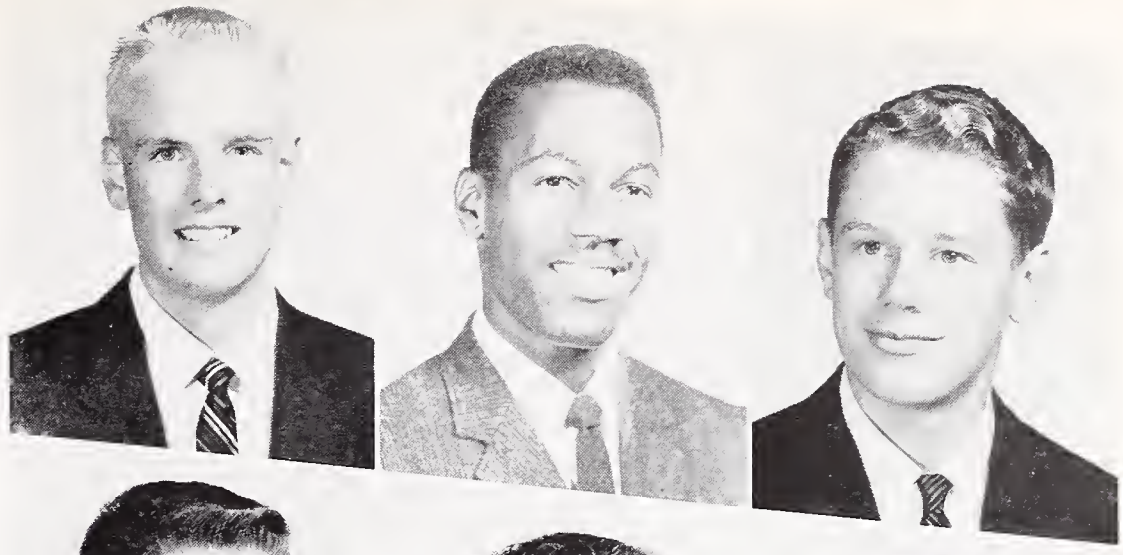

JOHN C. LEWIS
L11 President

JOHN BARGMANN
H10 President

BOB CHEVEZ
L10 President

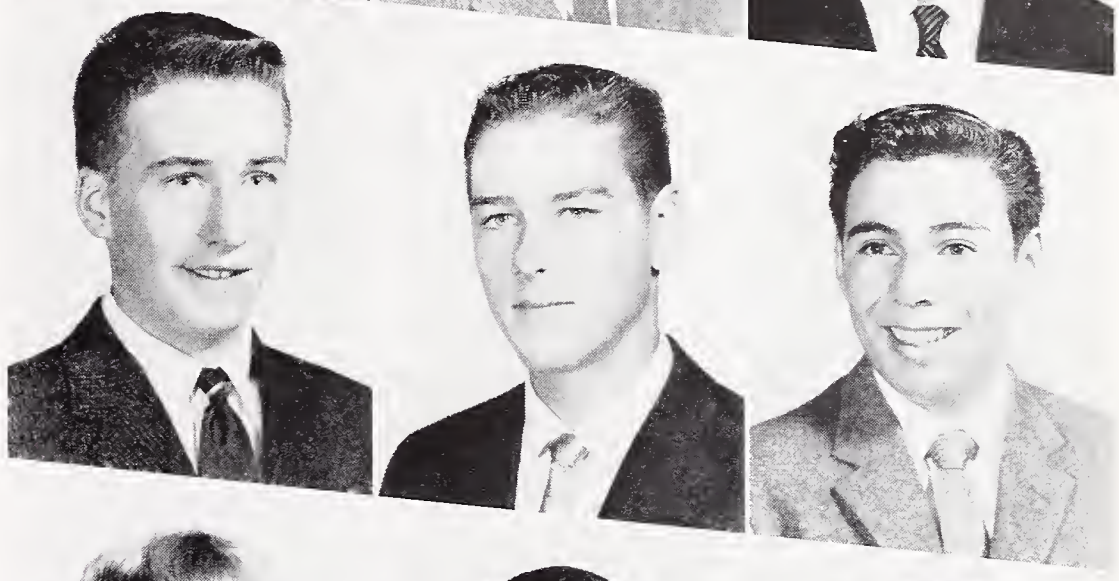

PAT WARNER
GA President

ETHEL ANN DREW
GAA President

GORDON KONO
Rally Committee Chairman

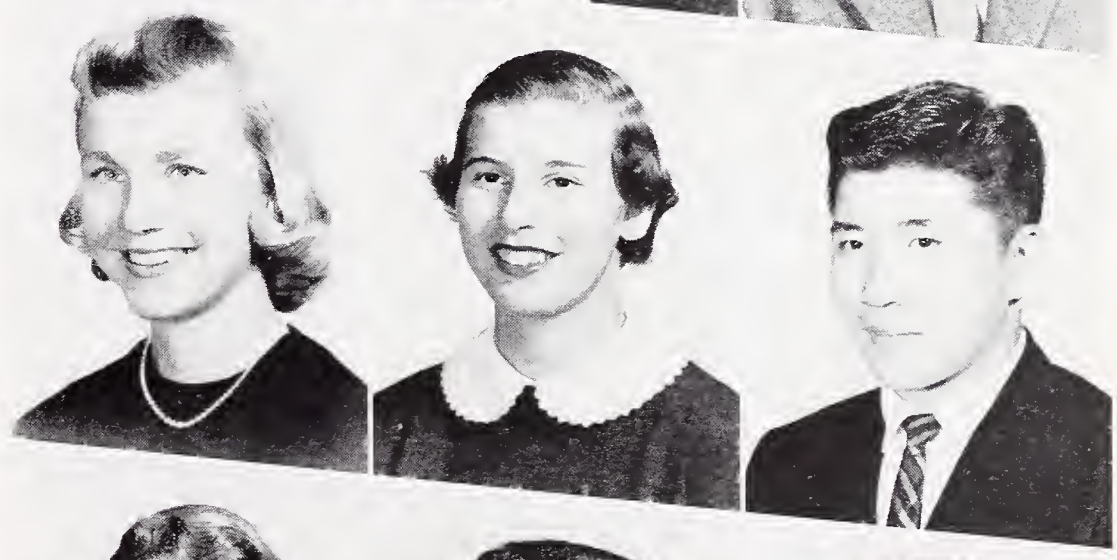

BLYTHE SHELLEY
Senior Friends Chairman

BRUCE WILSON
Publications Representative

GEORGE RUBEN
Honor Society President

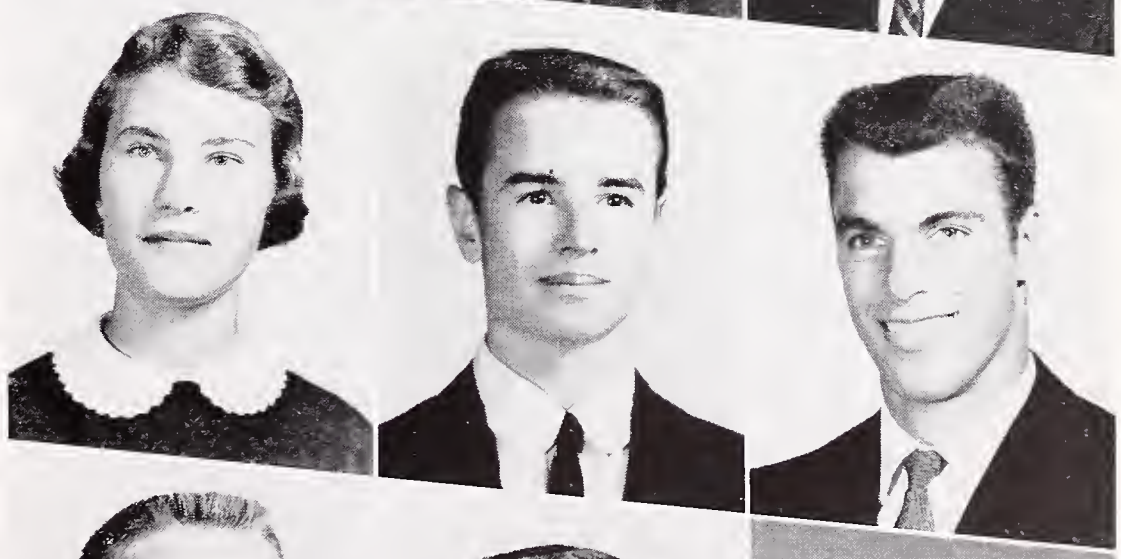

JAY MANLEY
DMS Representative

JIM HEMPHILL
Block B President

WILLIS NEALSON
Vice-principal and Sponsor

JEAN McPHERSON
Vice-president

MARY ERICKSON
Secretary

PAM COHELAN
Treasurer

SUSAN WILLIAMS-FOOTE
Social Secretary

MRS. MURIAL ULRY
Dean of Girls and Sponsor

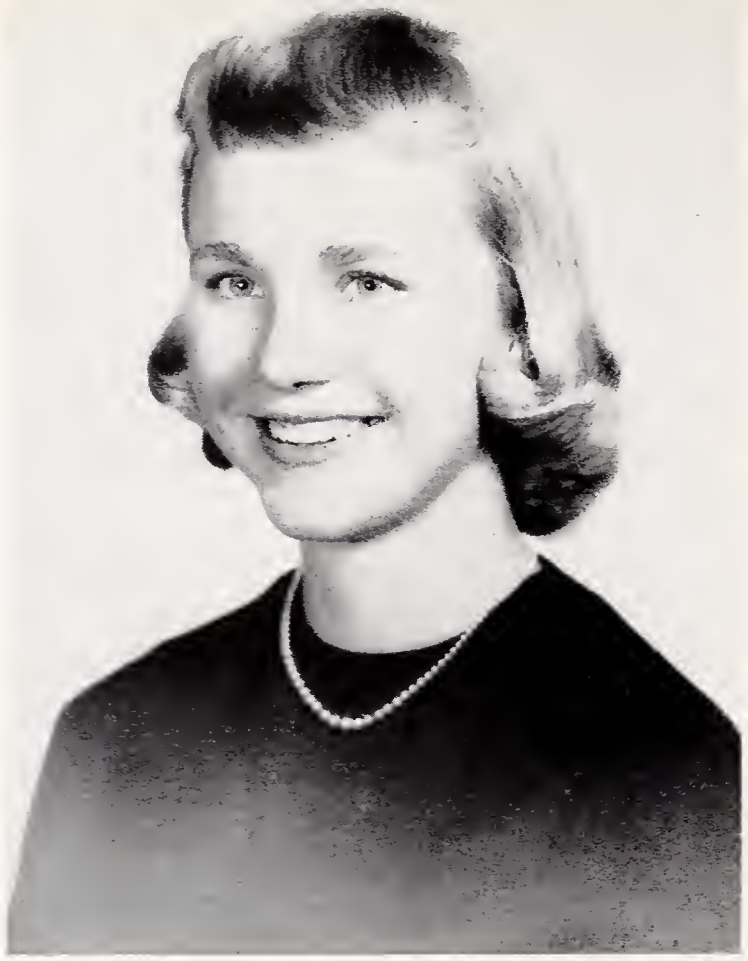

PAT WARNER
President Girls' Association

GIRLS' ASSOCIATION

"Friendship and Service," the motto of the Girls' Association, was the thought within all the activities in which we engaged this term.

The GA dance, "Pfft" held on Halloween, was a big success, with many couples costumed for the occasion. Our other functions included the Low Ten and New Girls' welcome, the lollipop sales, our Fun Night concession, and the Senior Farewell and installation. All these activities would not have been possible or successful without the cooperation of the GA officers, Jean, Mary, Pam, and Susie, to whom I owe many thanks. Thanks are also due to the many GA representatives on the council.

I would especially like to thank Mrs. Ulry for her guidance and assistance throughout the semester.

This semester has been a memorable one, and I have been honored to have served as you GA President. Thank you all, and best wishes to the new officers.

PATTY WARNER
Girls' Association President
Fall 1958

GA COUNCILS

12th

11th

10th

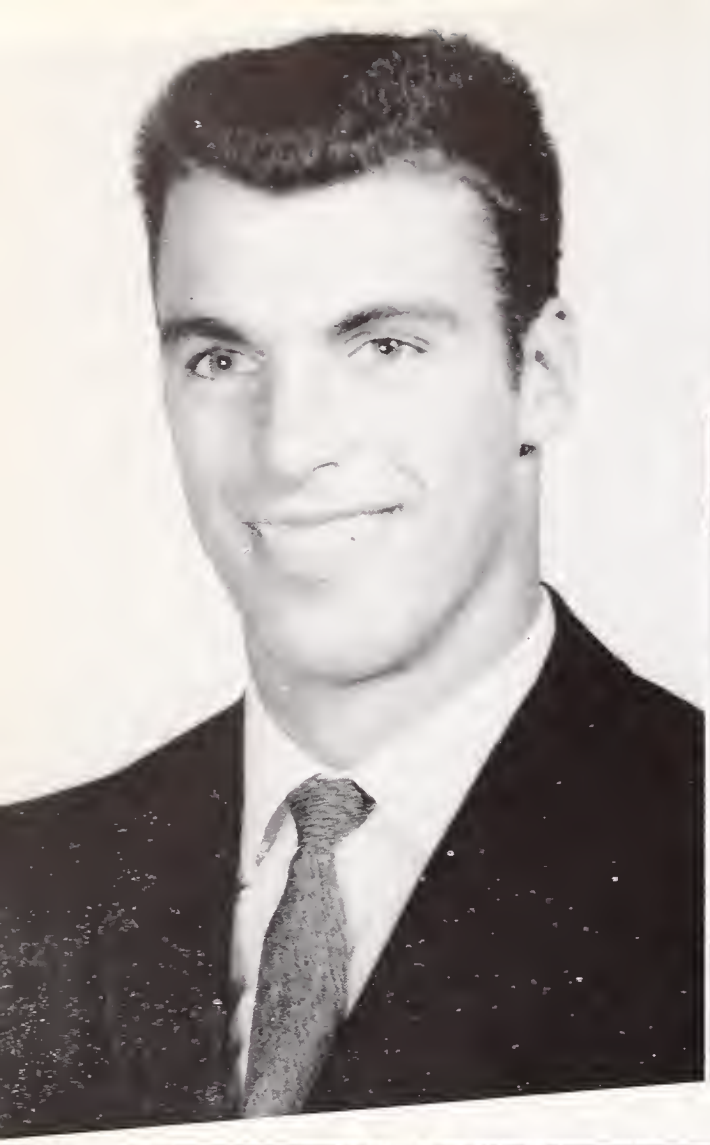

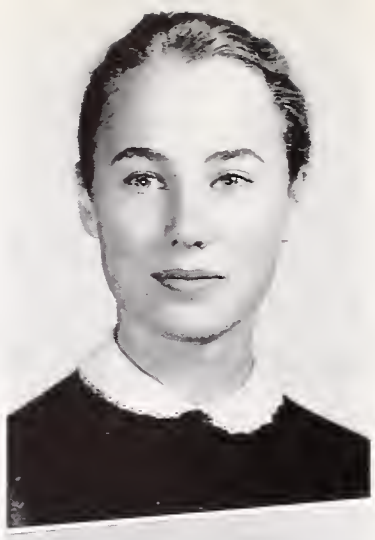

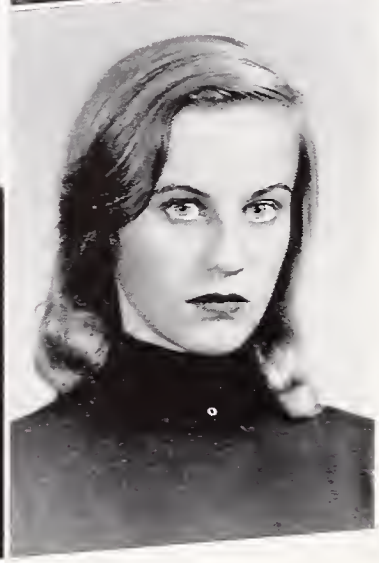

HONOR SOCIETY

GEORGE RUBEN
President

KAREN WEST
Vice-president

KATHERINE ENGELSING
Secretary-treasurer

CSF

BRUCE WILSON
Vice-president

JOHN NOHRNBERG
President

RUTH KITTEL
Secretary-treasurer

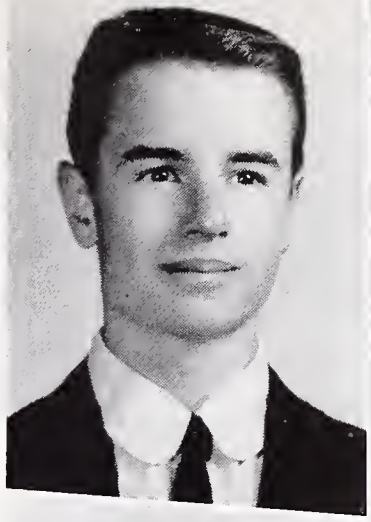

HONOR SOCIETY

For the outstanding success of all our activities this term I owe a great deal of gratitude to Karen and Katherine who worked diligently on all our projects, to Mr. Wenrich, whose suggestions and help were invaluable, to the tireless efforts of our hat checking chairman Kathy Wheeler, and finally to all the members of the Honor Society. It has been a true inspiration and honor to be president of such a capable group.

It is with great sadness that I leave Berkeley High, for nowhere will I again find such diversity, or the inspiration and beauty herein. In the student body, every religion, race, and ideal is represented, and in each there are outstanding students. Berkeley High can become a true example of the ideal American Democracy. I challenge those remaining and those to come to seek this goal.

May the future be with you
GEORGE RUBEN
Honor Society President

CSF

With the enthusiastic participation of all the members of CSF, we have had another very successful term. CSF has continued to thrive as a spirited and active organization at Berkeley High.

Hat checking and the Fun Nite concession with the Honor Society produced the means for our contribution to the scholarships for graduating Seniors.

A "coke date" held for prospective members gave all the assurance that CSF would continue to thrive as an organization at BHS.

I know that this term's activities could not have been carried out so successfully without the unflagging efforts of Bruce Wilson, Vice-president; Ruth Kitell, Secretary-treasurer; Miss Arlene Repetto, co-sponsor; and most of all Mr. Vernan Wenrich, our sponsor. I sincerely wish to thank these people and all the other members of CSF for having made my term as president of CSF so productive.

Go Well
JOHN NOHRNBERG

SPECIAL PRIVILEGE SEALBEARERS

Ann Hollick and Evelyn Hoff

SEALBEARERS

Steve Keachie, Carolyn Huskey, Joyce Cameron and George Ruben.

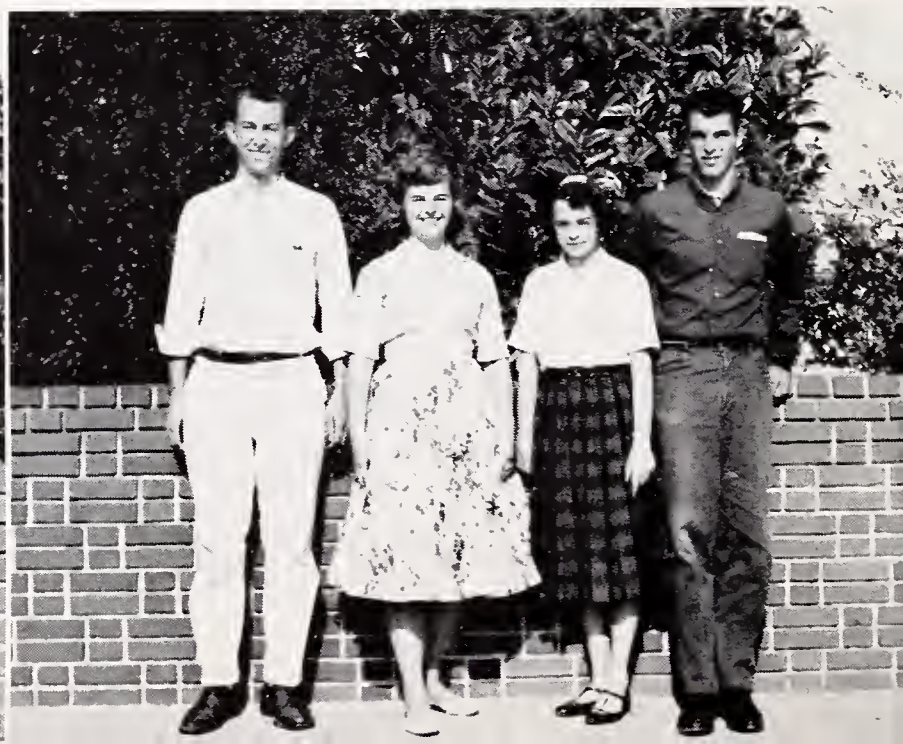

FRONT ROW, left to right: Diana Hillers, Claudia Kobelt, Jackie Pote-Hunt, Leilani Greyson, Leola Higgs, Nan Proctor, Frances Clark, Art Johnson. SECOND ROW: Rod Camp, Sue Williams-Foote, Steve Phillips, Janice Okutsu, Diane Ichiyasu, Linnie Bock, Dick Stone, Myron Artist, Pat Tilton, Jackie Sue Smith, Linda Harris, D.ck Jochums. THIRD ROW: Bob Howell, Mike Brown, Mr. Elhers, Gordon Kono, Fred Fitzgerald, Dave Beecher, Dennis Handis, Jay Manley, Herb Archibald, Bruce Wilson, Mike Anderson, Jay Cook. FOURTH ROW: Dave Goddard, Nigel Winsor, Tony Kaye, Lawrence Kahn, John Peel, John Cory, Dan Colburn, Rick Holbrook.

SPEAKERS' BUREAU

"Language is the Armory of the human mind."
—Coleridge.

Although smaller in size, this term's Speakers' Bureau still kept its objective, "Service to school and community." Its forty-one members included: Mike Anderson, Herb Archibald, Myron Artist, Dave Beecher, Linnie Bock, Mike Brown, Rod Camp, Frances Clark, Dan Colbourn, Jaye Cook, John Cory, Fred Fitzgerald, Dave Goddard, Leilani Greyson, Dennis Handis, Linda Harris, Leola Higgs, Diana Hillers, Rick Holbrook, Bob Howell, Diane Ichiyasu, Dick Jochums, Art Johnson, Laurence Kahn, Tony Kaye, Claudia Kobelt, Gordon Kono, Joe Kupka, Jay Manley, Janice Okutsu, John Peel, Steve Phillips, Jackie Pote-Hunt, Nancy Proctor, Jacki Sue Smith, Dick Stone, Pat Tilton, Jim Webb, Bruce Wilson, Nigel Winsor and Sue Williams-Foote.

Representing the Bureau in the "Cornerstones of Democracy" contest was Dennis Handis. Speakers at American Legion functions included: Leola Higgs, John Cory, Diane Ichiyasu, Mike Brown and Janice Okutsu.

(As the Pod went to print, the contest speaker on the subject "What Security Means to Me" was yet to be chosen.)

School projects advocated at homerooms, assemblies and classrooms included the sale of Pods and student body cards. Football announcers were bureau members Dave Beecher and Fred Fitzgerald.

Speakers' Bureau members of the DMS Council were Mike Anderson and Jacki Sue Smith.

"Berkeley Hi-Lites," a radio program sponsored by the Bureau and heard Saturdays over Station KRE, was as popular as ever. The staff included Dick Stone as editor, with Bruce Wilson, Mike Anderson and Myron Artist assisting.

HI-LITES
Myron Artist, Bruce Wilson, Dick Stone and Mike Anderson.

FRONT ROW, left to right: Lorraine Makishima, Judy Mann, Hollis Leonard, Marilyn Hawkins, Emiko Umawatari, Helen Hamilton, Nancy Proctor, Fran Clark, Diane Fox, Eleanor Wootten. SECOND ROW: Marianne Gatto, Elsie Nissi, Evelyn Hoff, Joyce Cameron, Virginia Holsinger, Carolyn Huskey, Tania Fowlks, Blythe Shelly, Kathy Takafuji, Sue Bailey, Tami Voge, Carolyn Davis, Karen Peterson, Doris Lindstrom. THIRD ROW: Mrs. Ulry, Sharron Pope, Irene Alto, Hannah Omi, Linda Youngreen, Jean Browne, Anna Howard, Mary McClain, Debby Meisenheimer, Ann Hollick, Betty Leonard, Julia Jacoby, Jackie Sue Smith, Sandy Watts, Sue Evans, Jean Dye.

SENIOR FRIENDS

In keeping with the GA motto, "Friendship and Service," this term's Senior Friends helped in the lobby and cafeteria, acted as proctors the first weeks of school, helped at the L-10 Welcome, served at last term's Senior Ball, ushered at school assemblies, and had a concession at Fun Nite with the GA. We also sprouted ears to advertise our Senior Play, "Harvey." But our most important activity was contacting the new girls and making them feel at home at Berkeley High.

Thirty-nine girls were chosen as Senior Friends this term. This is a smaller group than those of previous terms, due to the size of our class. However, whatever we lacked in quantity, we made up in quality.

My sincere thanks to Mrs. Ulry, our sponsor, for her guidance and help this term, and to Tania Fowlks and Kathy Takafuji, my co-chairmen. Many thanks also to each of the "beanie-girls" for their help and cooperation. Serving as chairman and member of the Senior Friends, and as a member of the BOC has been an honor and experience I will never forget.

Best of luck to the graduates and to the Senior Friends of the future.

Blythe Shelley, Chairman

BLYTHE SHELLY
Chairman

FRONT ROW, left to right: Lowell Poulsen, Andrew Garth, Dennis Handis, Cleveland Cotton, Don Kabeary, Jackie Williams. SECOND ROW: Harry Lim, N gel Winsor, Gary Oda, Kenneth Nakamura, Tim Carlson, Gordon Kono, Albert Bridgewater, Danny Sanchez, Willie Fernandez, Jim Webb. THIRD ROW: Tony Kaye, David Crandall, Tom Jennings, Dick Jochums, Bob Carver, John Benson, Don Lauer, Bob Peppin, Jim Rosenquist. BACK ROW: Fritz Leopold, Glen Takagi, Curtice Castain, Jack Arnold, Art Johnson, Warren Lindahl, Doug Caldow.

RALLY COMMITTEE

GORDON KONO
Chairman

Having the privilege of serving on the Rally Committee has been a great honor. It has been an experience I'll never forget.

Through the cooperation of each and every member and the unity of the committee as a whole, we have had a lot of fun together. Of course, this fun wouldn't have come about without the hard work of each individual.

Our concessions, which were the following: selling soft drinks at school dances and the Basketball Toss at Fun Nite, were exceedingly successful. The monetary gains were quite sizable and really bolstered our treasury. We used some of the money for our final get-together of the year which was the Rally Committee Dinner, and we left quite a lump sum for the Rally Committee of next semester.

I would like to take this opportunity to thank the Assistant Chairmen, Bob Peppin, Dick Jochums and Bob Carver for their full support and fine leadership throughout the semester. I would also like to thank each and every member for his hard work in strengthening and making the Rally Committee the wonderful organization that it is. And on behalf of the Rally Committee, I would like to express our sincerest thanks and deepest admiration to our advisor, Mr. Nealson, whose advice and leadership was invaluable to the committee.

Gordon Kono, Chairman

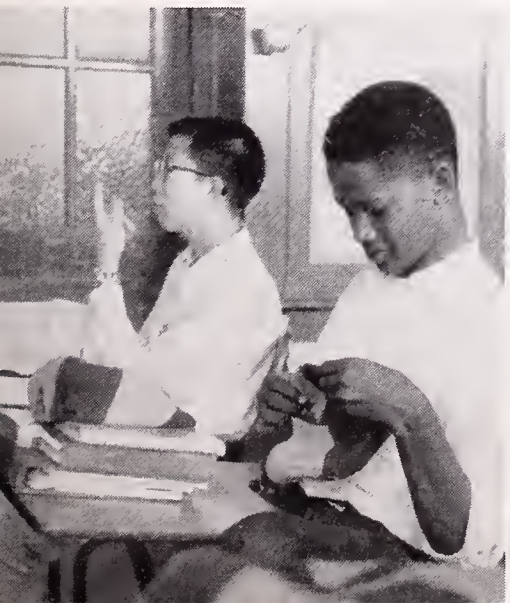

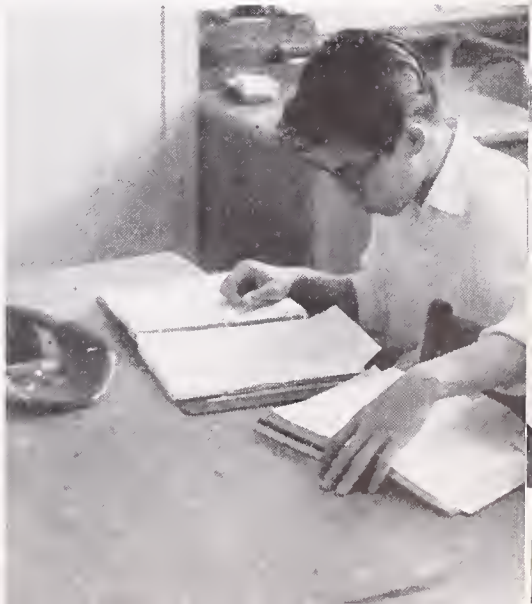

STAFF

TOP POD SALESMEN

FRONT ROW, left to right: Marjorie Weck, Barb Saarni, Peggy Tarr, Nancy Devight, Carol Collins. SECOND ROW: Mitsu Nakano, Patty Cho, Ruth Kittel, Ellen Hayes. BACK ROW: Tom Goetzl, William Ho, Jim Rodda, Bob Peppin. MISSING: Carolyn Key.

POD STAFF

Editor ..... Mike McCabe

Associate Editors ..... Viola Brown, Steve Keachie

Sales Manager ..... Bob Peppin

Assistant Sales Managers ... Don Costa, Ray Vermeulen

Sports Editor ..... Warren Lindahl

Art Editor ..... Harry Lim

Staff members: Jean Brown, Sue Bailey, Joyce Cameron, Helen Hamilton, Virginia Holsinger, Doris Lindstrom, Debbie Meisenheimer, Sharron Pope, Blythe Shelly, Sandra Watts.

Staff photographers: Fred Bachmann, Steve Keachie, Paul Lin, Ray Vermeulen.

SALES COMMITTEE

JACKET STAFF

Editor in Chief	Bruce Wilson
Managing Editors	Mike Roger, Aaron Brandon
Associate Editors	Judy Galpin, Ursula Kelly, Marge Anderson
News Editor	Carolyn Huskey
Feature Editor	Tania Fowlks
Sports Editor	Dick Railton
News Staff	Linda Harnett, Jim Baylor, Janet Griffin, Kirsten Oldenburg
Feature Staff	Sue Bailey, Priscilla Gong, Val Allison, Moni Gatewood
Sports Staff	John Pitman, Bill Rohde, Bob Bennett
Advertising	Rod Camp, Jan Adams, Mary McClain
Exchange and Publicity	Pete Benton, Judy Leenhouts, Mary McCarthy, Diane Morrison
Staff Photographers	Fred Bachman, Steve Keachie, Paul Lin, Ray Vermeulen
Journalism Advisor	Mrs. Sidney Wales
Print Shop Adivsor	Mr. Austin Waltz

NEALSON

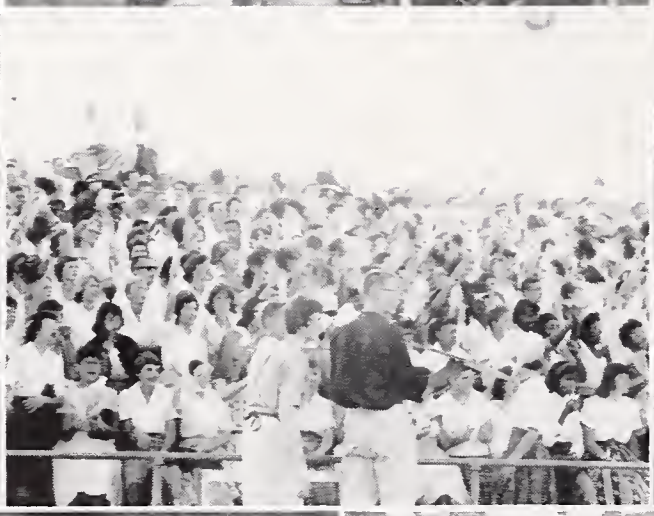

"In the past we have had a light which flickered, in the present we have a light which flames, and in the future there will be a light which shines over all the land and sea."

SENIORS

DICK STONE
President

DON LAUER
Vice-president

CAROLYN DAVIS
Secretary

ANN HOLLICK
Treasurer

PAT KREBS
Social Secretary

H-12 MESSAGE

After three unforgettable years at Berkeley High, it is hard to believe that our turn has come to receive diplomas and enter the world as adults. For some, these years have been long ones, but for most of us, they have passed all too quickly. We will be alumni before we realize the significance of these years. I surely hope that they have been as rewarding for everyone of you as they have been for me.

We entered Berkeley as the smallest class in recent years and because of our size, had more than our share of obstacles to conquer and surpass. At times I wondered if we would make it, but by working together our projects were always successful.

At this time I would like to express my deepest appreciation not only to Don, Carolyn, Ann, and Pat, who have given me their generous assistance, but also to so many of the teachers who have contributed their time, advice, and always, their patience.

I am unable to express in words how much the honor of being president of this class has meant to me. I will never forget it. But far more important than this single honor are the rewarding experiences, the good times, and most of all the close friends I've made in these three years at Berkeley High. Already I am eagerly awaiting the first reunion of the Fall Class of '58.

Thank you and good luck,
DICK STONE

SENIOR COMMITTEES

SENIOR BALL CLEANUP
Doug Caldow, Chairman

SENIOR BALL ENTERTAINMENT
Steve Phillips, Master of Ceremonies

SENIOR DINNER ENTERTAINMENT
Dick Railton, Chairman

SENIOR DINNER CLEANUP
Glen Takagi, Chairman

SENIOR GIFT
Bob Carver, Chairman

SNO-CONE
Dick Jochums, Chairman

SENIOR DINNER PLANNING
AND DECORATION

Kathy Takefuji, Chairman

REUNION

Sue Bailey, Chairman

ANNOUNCEMENT

Jackie Sue Smith, Chairman

GRADUATION

Blythe Shelly, Chairman

FUN NITE

Gordon Kono, Chairman

SENIOR PLAY PUBLICITY

Mike McCabe, Debby Meisenheimer, Co-chairmen

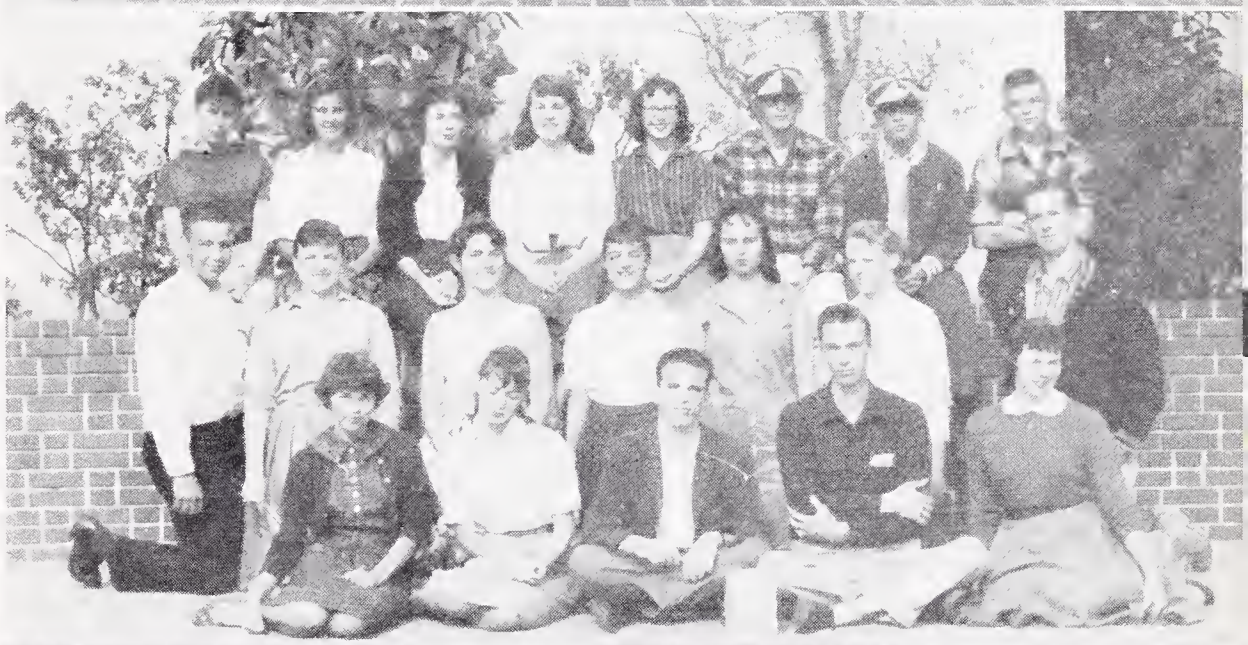

SENIOR BALL PLANNING AND DECORATIONS

Carolyn Davis, Patsy Krebs, Co-chairmen

*Honor Society 3 terms or more
†Sealbearer
§Special Privilege Sealbearer

GERALD C. ABENTH—Social Studies, Bookkeeping

JOE ALCORN—Music, Instrumental Band, Harmoneers, Talent Assembly, Noon Show

IRENE ELSIE ALTO—English, Business, Senior Friend, Proctor, Senior Announcement Comm.

*JACK ARNOLD—Math, German, English, Band, Orchestra, Rally Comm., DMS Council, Drum Major, Soph Football, CSF

SUSAN BAILEY—English, Languages, CSF Pod, Jacket, Senior Play, Senior Comm., Pompon Girl, Varieties, Drama Club, Dance Club, GA Rep., Senior Friend

GEORGE BANKS—Music, English

BILL BARREDA—English, Math, Bowling Club, Chess Club

DELORES MAE BATISTE—Business, Homemaking, GA Rep.

JOHN BENSON—Math, History, Spanish, Rally Comm., H-11 Treasurer, L-12 Veep, Soph Football, Sr. Ball Comm., Sno-Cone Comm.

BONNIE BISCAY—English, Math, History, Pro Musica, Folk Music, Tumbling, Stage Craft Circle, Discussion and Pep Clubs

GENEVIEVE BORELLI—Business, History, Proctor

*ALBERT BRIDGEWATER—Math, HR Rep., Math Club, CSF

HARMON A. BROWN—English, Mechanic Arts

VI BROWN—English, History, Pres. Manuscript Club, Sec. Junior Statesmen, Spanish Club, GAA, Folk Music Club, Stagecraft, HR Rep., Pod

JEAN BROWNE—English, Math, History, Pod, HS, Senior Friend, Leader's Club, Sr. Reunion, Fun Nite

LINO F. BRUSUELAS—Mechanic Arts, Proctor

INGRID CAHLING—English, French, History, GA Rep., HR Rep., Sr. Dinner and Decoration, Reunion Comm.

DOUG CALDOW—English, History, HR Rep., Speakers Bureau, Drama, Rally Comm., Sr. Comm., Sr. Play, Intramural Basketball, Track

†JOYCE ANNE CAMERON—English, Math, Spanish, Music, Sr. Friend, A Cappella, Aeolian Choir Accompanist and Librarian, Leader's Club, Pod, Pro Musica, Sr. Reunion

TIM CARLSON—Math, Science, English, Music, A Cappella, Rally Comm., HR Rep., Harmoneers, Varieties, Sr. Reunion Comm., Operetta, Graduation Comm.

JOHN CARSON—English, Math, HS, CSF

DAVID WM. CARROLL—Spanish, English

ANDREW TIMBERMAN CARTER—English, Math, Science, History, HR Rep., Gift Comm., Bowling Club

*BOB CARVER—Math, Science, English, Language, History, Football, Circle B, Block B, Rally Comm., Pep Club, Harmoneers, Sr. Comm., CSF

CURTIS CASTAIN—Math, Track, Rally Committee, Dance Band, JV Football

JOYCE IRENE CASTRO—Business, English, Spanish Club, Sinkers Club, International Club

ROBERT RAY CAULEY—English, Print Shop, Homeroom Rep.

EILEEN CHEN—English, History, Business, Proctor, TOC Pompon girl

*FRAN CLARK—English, French, History, Science, UN Forum, Manuscript, Speakers Bureau, Pro Musica, CSF

L. DAVID CLARK—English, Math

VAL CLARK—Math, Music, English, Dance Band, Band, Orchestra, Varieties

RONALD HILTON CLAWSON—English, Math, Music, Theater Orchestra, Orchestra, Band, HS, CSF, Dance Band

ROXANNE LEE CLAWSON—English, Music, Homeroom Rep., Proctor, Aeolian Choir

FRANCES CLIVE—Business, Proctor

DAN COLBOURN—English, History A Cappella, Speakers Bureau, Varieties

HELEN JEWEL COLEMAN—English, Business, Homeroom Rep., GAA Rep., Tennis Club, Proctor

JUDY COLLINS—Spanish, Business, Proctor

ERNEST JOSEPH CONDON II—History, English

DON A. COSTA—English, History, Pod, Homeroom Rep.

CLEVELAND COTTON—English, Music, Rally Committee, Football, Block B, Harmoneers

DAVID CRANDALL—English, Math, Business, Rally Committee, JV Baseball, 10th Grade Football, Senior Ball Planning and Senior Ball Cleanup Committees

EARNEST CRUTCHFIELD—History, Football, Homeroom Rep.,

MARGARET DANIELS—English, History, GA Rep., Pod Sales, Senior Play, Operetta, Dance Club, Senior Play Publicity and Senior Dinner Committees

JAMES DAVID—English, History

ALDRICH DAVIS—English, Math, Band

CAROLYN DAVIS—English, Math, Spanish, Music, H-10, H-11, H-12 Officer, A Cappella, Drama Club, Dance Club, Pod Sales, Varieties, Sr. Friend, DMS

DON PATRICK DAVIS—English, History

JANICE WINONA DAVIS—Art, English, Business, Majorette, Homeroom Rep., GA Rep., Aeolian Choir, Pep Club

Good Luck Always To a real cool KAT and
iTs been kicks having soc. with you
Be Good

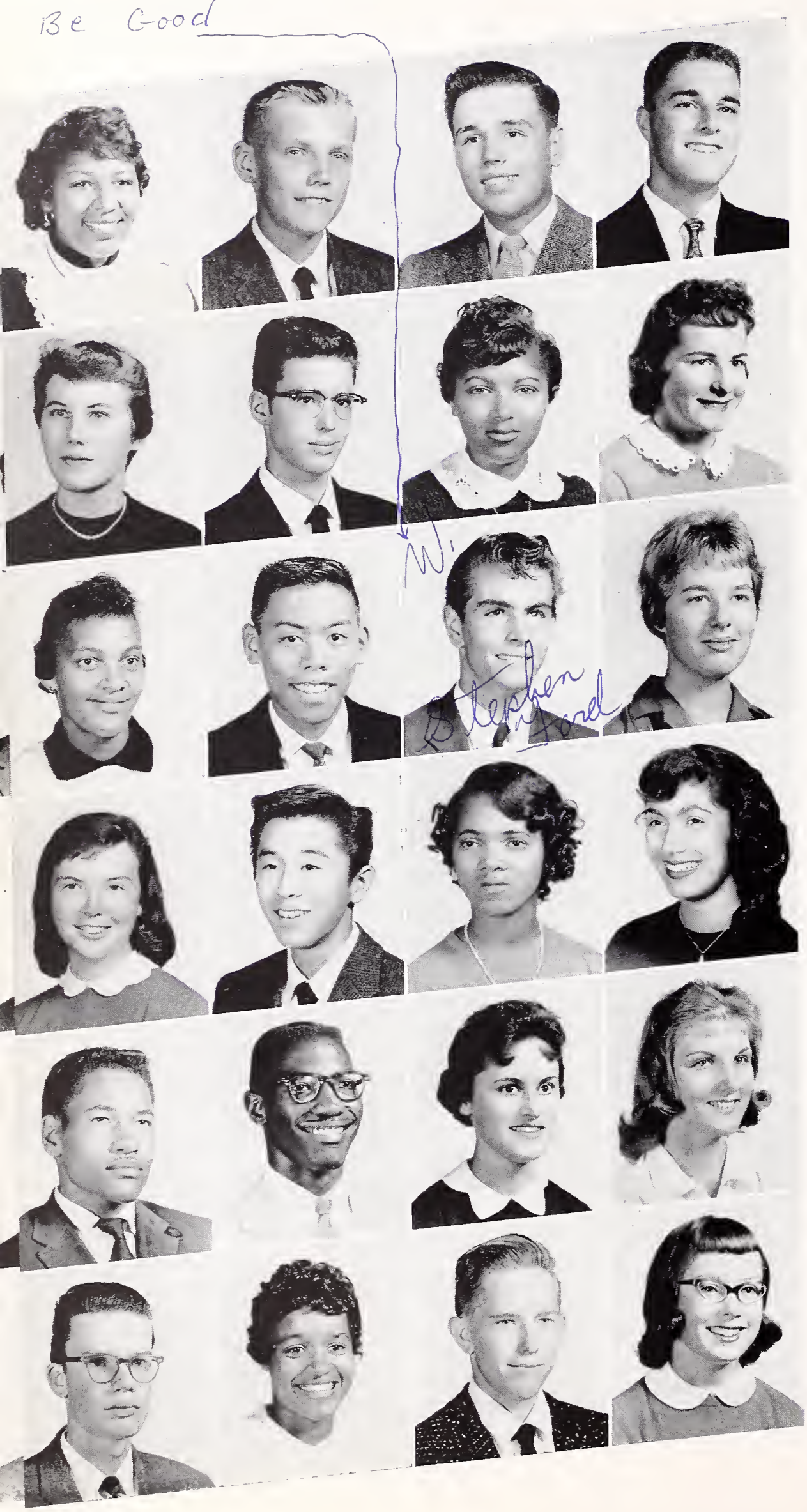

TOMMIE LENORA DAVIS—Business, English, History, Homemaking

JOHN F. DeVRIES—English, History, Math, Mechanic Arts

EDWARD JAMES DODDS—English, Math, Science, Music, Harmoneers, A Cappella

ROBERT DUNHAM—Math, English, Foreign Languages, CSF, Football, Senior Reunion Committee

JEAN ANNE DYE—Business, English, Senior Friends, Proctor, GA Rep., HR Rep., Science Club

BOB EHRHARDT—English, Science, History

BRENDA ELLIS—Business, Pep Club

SUE EVANS—Home Economics, English, Senior Friend, Aeolian Choir, Proctor, Pep Club, Noon Shows, Costume Production, Dance Club

PAT FERNANDEZ—Business, History, English

WILLIE FRANK FERNANDEZ—English, Math, Social Studies, Rally Committee, Intramural Basketball

W. STEPHEN FORD—Woodshop

TANIA FOWLKS—English, Spanish, History, Senior Friend, CSF, Jacket, Stage Crew, Folk Music Club, GA Rep., Fun Nite Committee, HS

DIANE FOX—English, German, History, Children's Theater, HR Rep., GA Rep., Proctor, Senior Friend, Drama Club, Intramural Basketball, Concert Band, Varieties

GARY K. FUJII—Math, English, Football, Fun Nite Committee

LUCILLE GANDY—Homemaking, Business, Drama Club

JUDY ANN GARCIA—Business History, Proctor, Pep Club, Senior Announcement Committee

COTTRELL JAMES GARRETT—Mechanic Arts

ANDREW GARTH—Math, English, History, Varsity Basketball, Varsity Football, HR Rep., Rally Committee

MARIANNE GATTO—English, Business, History, HR Rep., Senior Friend, Proctor, Senior Gift, Committee, Pod Sales

NANCY GEER—English, Business

ROBERT S. GREENLAW—Math, English, History, Science

LEILANI GREYSON—Business, Social Studies, English, Speakers Bureau, GA Rep.

KEN HALL—Math, English, Language

*HELEN HAMILTON—Spanish, English, History, Pod, CSF, Jr. Statesman, Senior Friend, GAA, Senior Play, Senior Committees

DENNIS HANDIS—Science, English, HS, Rally Comm., Speakers Bureau, Science Club, Pre-Med, JV Football

LINDA JEAN HARRIS—Spanish, English, Business, Speakers Bureau, Varieties, GA Rep., Jazz Club, Jacket, Addressograph

LEE HASSLER—Math

MARILYN HAWKINS—Business, English, Senior Friend, Proctor

MARTIN HELMKE—Math, English, Band, Senior Play, Homeroom Rep., Math Club, HS, CSF

JAMES ALAN HERBERTSON—Math, English, Bowling Club, Senior Play

JOSEPHINE HERNANDEZ—Business, English

CLAUDIA JEAN HILL—Math, English, Band, Orchestra, Homeroom Rep., Theatre Orch., Proctor

§EVELYN MARIAN HOFF—Spanish, Math, History, English, Pep Club, Spanish Club, A Cappella, Aeolian Choir, Homeroom Rep.

FREDERICK SAMUEL HOLBROOK—Math, History, English, Track, Pod Salesman

§ANN LORRAINE HOLLICK—English, History, Spanish, Masquers, Pep Club, Stage Craft Circle, GAA, H-10 and H-12 Class Officer, Senior Friend, Varieties

JOSEPH HOLMAN—Math, Circle B, Basketball

VIRGINIA ANN HOLSINGER—History, English, Spanish, Math, HS, CSF, GA Rep., Pod Sales, Pod, Senior Friend, Fun Night Comm.

PATRICIA HOPELAIN—History, Proctor

BILL HOTCHKISS—English, History, Math, Track, Cross-Country, Block "B"

ANNA CHRISTINE HOWARD—History, Art, Leaders Club, GAA Clubs, GAA Council, Travel Club, Junior Red Cross, Senior Friend

†CAROLYN LOUISE HUSKEY—History, Spanish, English, Band, Orchestra, GA, Pod, Jacket, Sr. Friend, Senior Comm.

GEORGIANA MARIE JACKSON—Business, Homemaking

JULIA JACOBY—English, French, History, Masquers, Sr. Friend, GA Rep., Aeolian Choir, HS, Sr. Play, Sr. Comm.

CORNELIUS JAMERSON—English, Math, JV Basketball, Homeroom Rep.

AUDREY LORRAINE JAMES—English, Business, Art, Pep Club, Proctor, Talent Show, Tennis Club

TOM JENNINGS—Math, History, English, Rally Comm., Track, Cross-Country, Block B, Homeroom Rep.

RICHARD M. JOCHUMS JR.—Math, History, English, Rally Comm., Swim Team, Speakers Bureau, Block B, Reunion, Sno-Cone & Sr. Ball Comm.

ARTHUR W. JOHNSON—Math, English, Homeroom Rep., L-10 Class Pres., Speakers Bureau, Sr. Play, Rally Comm.

AUDREY JOHNSON—Homemaking, Crafts

VERNEL JOSEPH JOHNSON—Math, Art, Block B, Track, Football

CHARLES JONES—History

CHAUNCEY M. JONES—English, Math, Business, Homemaking, Proctor

CLARA ANN JONES—English, Business, Homemaking, Proctor

MARTHA ANN JONES—English, Science, Homemaking, Sinkers, Jr. Red Cross, Crafts, Jr. Achievement, FHA

DON KABEARY—Math, History, English, Rally Committee

KENJI KANIYE—Vocational Major

ANTHONY M. KAYE—English, Spanish, Music, Dance Band, Rally Comm., El Club Espanol, Varieties, HS, HR Rep., Speakers Bureau

†STEPHEN KEACHIE—English, Math, History, German, International Club, Science Club, Pod and Jacket Photographer, Pod Staff

JAMES ANTHONY KELLY—English, Math, Science

KAREN KENNEDY—Business, Rec. Swim, Tennis

MARK FORD KNUDSEN—Science, Math, English, Pre-Med Club, Science Club

GORDON KONO—Math, English, H-10 Pres., L-11 Vice-pres., Rally Committee Chairman, BOC, Football, Concert Band

BASILIA KORONIS—Business, English, Bowling Club, Proctor

JUHANI KOSKINEN—English, History, Vocational Radio

PAT KREBS—History, English, GA Rep., Varieties, Pep Club, Modern Jazz Club, H-12 Soc. Sec., Operetta

DONALD T. LAUER—English, Math, H-12 Vice-pres., Rally Committee, Varsity Basketball, Block B Society, HS, HR Rep., Senior Play

LINDA LAWRENCE—History, English, Analysis Club

SUE CAROLYN LeBLANC—Homemaking, Business, English

BETTY LEONARD—English, Homemaking, Swim Club, A Cappella, Varieties, Operetta, Pep Club, Senior Friend, Senior Committees

HOLLIS ANNE LEONARD—English, Business, Senior Friend, Band, Pep Club, Varieties, Pro Musica, Leaders Club, Proctor

FREDERIC LEOPOLD—English, Math, Foreign Languages

ANNA LEUNG—Art, Business

†MARTHA LEWIS—History, English, Language, DMS Council, Varieties, Spanish Club, Proctor, Tutoring

PAULETTE CHRISTY LEWIS—Homemaking, English, Business, Proctor

LANDON LIGON—Business, History, Mechanical Arts, Jr. Achievement, Proctor, Intramural Basketball

HARRY KING LIM—English, Math, Science, Jacket Staff, Pod Staff, Rally Committee

KENT LIN—English, Math, Science Homeroom Rep.

WARREN LINDAHL—Math, Science, Intramural Basketball, Intramural Tennis, Pod, Rally Committee, Senior Dinner Cleanup Committee

DORIS LINDSTROM—English, Spanish, Senior Friend, Pod, Aeolian Choir, GA Rep., Sr. Dinner Planning and Decoration, Sr. Gift Committee

BILL LOGAN—History, English, Spanish

ROBERT H. LUTEN—Mathematics, English, Language, Electronics Club, Fun Nite Committee

LORRAINE MAKISHIMA—Spanish, Math, English, Senior Friend, Craft Club, Homeroom Rep., GA Rep.

JUDITH ANN MANN—English, History, Music, A Cappella, Varieties, Operetta, Senior Friend, Drama Club

DONNA MAE MARTIN—Business, Majorette, Proctor

LESTER MATHEWS—Math, English

*DEBORAH ANNE MEISENHEIMER—English, Language, History, Science, Senior Play, Senior Friend, DMS, A Cappella, International Club, Pep Club, Pod, CSF, Senior Play Publicity, Gift Comm.

JUDIE MEISNER—Math, English, GA Rep., Homeroom Rep., Pep Club, Proctor, Senior Ball Decoration Committee, Varieties

JULIA MENDIBLEZ—Business, GA Rep., Jr. Achievement

LOWELL SHEPHERD MILLER—English, History

ARLENE ANN MONTANO—Business, Proctor, GA Rep.

DOLORES MOORE—Home Economics, Business Education, Recreational Swim

DIANE MORRISON—English, History, Jacket Staff

*MICHAEL McCABE—English, History, Science, Pod Editor, Boys' State, Jacket Staff, National Thespians, DMS Council, CSF, Senior Play

MARY ANN McCLAIN—English, Language, Science, Jacket, Senior Friend, Proctor, International Club, Stagecraft Circle, HS, CSF, Folk Song Club, Senior Committee

RALPH McCOY—Music, English, History, Concert Band, Concert Orchestra, Theater Orchestra, Dance Band, Operetta, Varieties

BARBARA JEAN McMATH—Math, English, Operetta, Varieties, A Cappella, GA Rep., Homeroom Rep., Pep Club, Swim Club

KENNETH NAKAMURA—Math, CSF, Rally Comm., Football, HR Rep., Math Club

ELSIE NISSI—English, History, German, GA Rep., HR Rep., Drama, Sr. Friend

JAN NOLLER—Math, English, HR Rep.

ALVIN OLANDO NORFLIS—Vocational

GARY ODA—English, Math, Rally Comm., Intramural Basketball, Pod Salesman, HR Rep.

HANNAH MEIKO OMI—Language, Music, Orchestra, Operetta, Sr. Friend, HS, Craft Club, GAA, Varieties

GEORGANNA PECSAR—Business Education

*BOB PEPPIN—Math, English, History, Golf, Varsity Basketball, Bee Track, HR Rep., Pod, Rally Comm., Sr. Play, Pep Club, Sr. Comm., CSF

KAREN FAY PETERSON—Language, Math, English, Pod Salesman, Sr. Friend, GA Rep., Sr. Comm., Proctor, Christmas Stars, Dance Club

STEVE PHILLIPS—Math, English, History, ASBHS President, Yell Leader, Pep Club, Intramural Basketball, HR Rep., Speakers Bureau

DAVID PINKSTON—Vocational, Math

SHARON LEE POPE—Math, English, Pod Staff, Sr. Friends, GAA, Sr. Comm.

LOWELL WINTHER POULSEN—Math, English, Rally Comm., Aquarium Club

NANCY PROCTOR—History, Homemaking, HR Rep., GAA, Proctor, Costume Production, Sr. Comm., Sr. Friend, Speakers Bureau

STEVE PROCTOR—History, Public Speaking

DICK RAILTON—Math, Spanish, Jacket Staff, Rally Comm., HR Rep., Sr. Play, Sr. Comm.

ANNA CAROLE REIS—Business, GAA

ANTHONY RHODES—Math

MYRA JEAN RINNIE—English, Business, HR Rep., Proctor, Sr. Comm.

BARBARA ANN ROGERS—Spanish, History, Spanish Club, Folk Song Club, Pep Club

JIM ROSENQUIST—Math, Swim Team, Rally Comm., Block B, Circle B, Sr. Comm.

RONNIE ROSSI—Vocational

†GEORGE RUBEN—Math, Language, H-10 President, L-11 Treasurer, BOC, Varsity Football, L-12 Ditch Day Comm., Circle B, HR Rep., Block B, CSF, Sr. Comm.

DANNY SANCHEZ—Vocational, English, Rally Boy, Football

MARILYN SCAGLON—Spanish, English, Honor Society, CSF, GA Rep., HR Rep., FHA Club

HENRY JOHN SCHACHT—English, Math, Fun Nite Committee

STEVE SELVIN—English, History, Math, Science, Honor Society, CSF, Homeroom Rep., Senior Dinner Cleanup Comm.

HELEN MARIE SHAW—Business, English, History, Science, Homemaking, Proctor, Costume Production, Sinkers, GAA

JUDY SHAW—Math, English, Pep Club, Drama Club, Varieties, Dance Club, GA Rep.

BLYTHE SHELLEY—Spanish, Math, History, HS, CSF, Drama Club, JSA, Varieties, Sr. Friend Chm.

STEVE SILVAS—Radio, English, History, Electronics Club

ELLEN JANE SLOAN—Business Course

DEANNA SMITH—English, Math, Language, Business, Orchestra, Sinkers

ERIC SMITH—English, History, Pod Salesman

JACKIE SUE SMITH—English, Math, Foreign Language, Varieties, HR Rep., Sr. Friend, DMS, Speaker's Bureau, Masquers, Sr. Comm.

JACQUELINE ELAINE SMITH—Business, English, History, Homemaking, Sinkers Club, HR Rep., GA Rep.

ROBIN SMITH—History, English, L-10 Soc. Sec., GA Sec., Pompon Girl, Operetta, Varieties, HR Rep., BOC

MORRIS ALBERT STEVENS—Voc. Printing

RICHARD STONE—English, Math, Spanish, HS Rep., Varieties, HR Rep., L-11 & H-12 Prexy, Hi-Lites Ed., Sr. Play

CARL STURGES—Science, History, English, Music, Jewelry, Mech. Drawing

*KENT SULLIVAN—English, History, Languages, Science, Math, Boys' State, HR Rep., CSF, Bowling, Lab. Assistant, Proctor, Sr. Comm.

MIKE TAGART—English, History, Math

GLENN TAKAGI—Math, English, Rally Comm., HR Rep.

*KATHERINE TAKEFUJI—Math, Language, L-10, H-10, L-11, H-11 Class Officer, CSF, Senior Friend, GAA, Pompon Girl, Top Pod Sales

HERMAN THOMAS—Art, English, History, Science.

ROBERT TULLOCK—Math

*EMIKO UMAWATARI—Spanish, Math, Sr. Friend, L-12 Treas., HR Rep., CSF, Craft Club

RAY VERMEULEN—English, Math, Languages, HS, Pod Staff

TAMARA VOGE—English, History, Senior Friend, Pep Club, GA Rep., Aeolian Choir, Pod Sales, International Club, HR Rep.

DARLENE MARY WALTON—Art, Math, Business, GAA

ARTHUR WANG—English, Math, Languages, HS, CSF, HR Rep.

PATRICIA WARNER—English, French, Spainsh, History, GA Rep., HR Rep., HS, CSF, Republican Club, Drama Club, BOC, Varieties, Operetta, Senior Committees

RUSSELL L. WATKINS—English, Science Club

SANDRA WATTS—Latin, English, Math, Senior Friend, Pod, GAA, GA Rep., Senior Comm.ttees

JIM WEBB—Math, History, English, Rally Comm., B Swimming, Circle B, HR Rep., HS, Speaker Bureau

JACKIE WILLIAMS—English, Vocational, Track

*BRUCE R. WILSON—Language, History, Math, Jacket Editor, L-12 Prexy, HS Board, Hi-Lites, UN Forum, BOC, Speakers Bureau, CSF Veep

NIGEL WINSOR—English, History, Rally Comm., Bicycle Court Judge, HR Rep.

ELEANOR WOOTTEN—Latin, Math, English, Senior Friend, GA Rep., Science Pre-Med Club, GAA, HR Rep., HS, Senior Dinner Comm.

EUGENE YOKOYAMA—English.

CHARLES YOUNG—English, Music, Math

LINDA YOUNGREEN—Spanish, English, History, Math, Senior Friend, HS, CSF, GAA, Folk Song Club, El Club Espanol, Stagecraft Circle

SUMMER SCHOOL

CLARENE GOON

SISSEL HAMRE

JUAN VALDIVICSO

CAMERA SHY

BERNICE HOLMES
CONSUELLA JONES
CHARLES MEYER
EMMA PEREZ
JUDITH PERLMAN

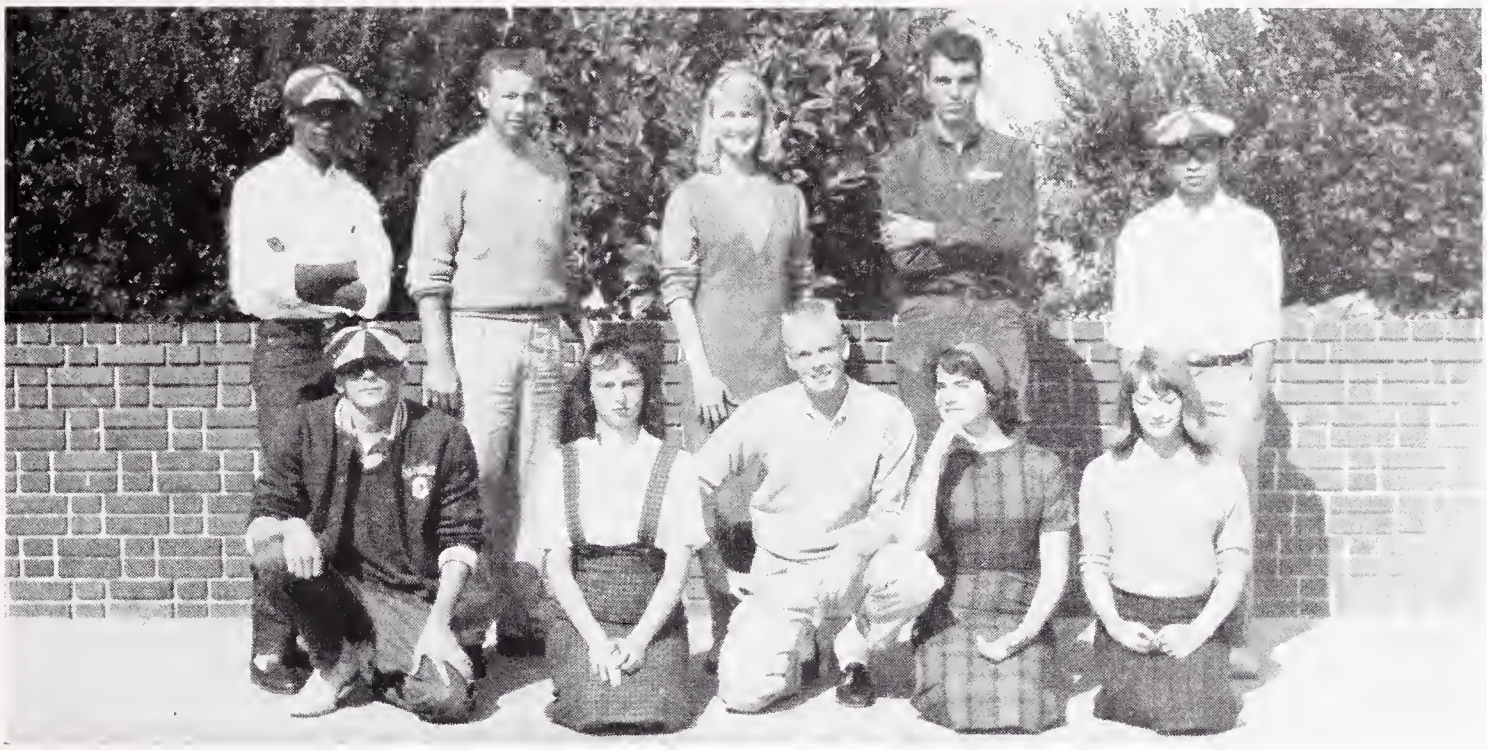

FRONT ROW, left to right: Don Lauer, Carolyn Davis, Dick Stone, Ann Hollick, Pat Krebs. SECOND ROW: Al Bridgewater, Mike McCabe, Barbara McMath, George Ruben and Gary Oda.

HIGH TWELVE CLASS COUNCIL

"If any false step be made in the more momentous concerns of life, the whole scheme of ambitious designs is broken."

SPORTS

VARSITY FOOTBALL

Hail the champs! The Jackets with superior coaching from Fred Moffett succeeded in taking another ACAL title. The fight for the title was drawn out to the final game with Berkeley High and Alameda High opposing each other. Berkeley High rolled over Alameda with a score of 39-13.

Starting the Fall season the Jackets beat Franklin High of Stockton, 13-0. The Jackets came from behind to beat San Leandro, but then a week later the Northern California champions from Berkeley were crushed beneath the Santa Cruz gridders, 33-7. Berkeley High riddled with injuries, started League competition favored to sweep the ACAL title, but Richmond seemed to lessen Berkeley's hopes by winning 14-7. But as the season progressed the Jackets finally showed their expected potential by winning all remaining games.

10TH GRADE FOOTBALL

This season the 10th grade football team, coached by Palmer Whitted, turned in a very successful season, winning all of their games.

The soph team, made up of boys wanting to learn the fundamentals of football, started off the season by beating Harry Ells, 14-0. The other football teams that were crushed by the soph team were Richmond, 27-21, El Cerrito, 49-20, and De Anza, 26-0. To finish their fine season, the 10th grade gridders walloped Alameda, 40-0. Through these tilts, the soph boys gained valuable experience preparing themselves for varsity competition in the years to come. A comment by Coach Whitted mentioned that this soph team was the best sophomore team he has coached.

JUNIOR VARSITY FOOTBALL

The Junior Varsity team coached by Bill Powell was composed of boys eager for experience for the hope of playing on the Varsity football team.

The Jay Vee's had a very dismal season. The boys lost all of their games and were not even able to score on their opponents.

Though the team lacked sufficient material and experience to carry the load of this year's schedule, there was plenty of spirit to make up for the season. Many of the players were members of the soph team.

Working as the opposition of the Varsity players, the JV players did not have much time to work together as a team.

Members such as Evans, Fox, Bullard, Donnell and others put in a tremendous effort for this team.

ANDREW GARTH, E

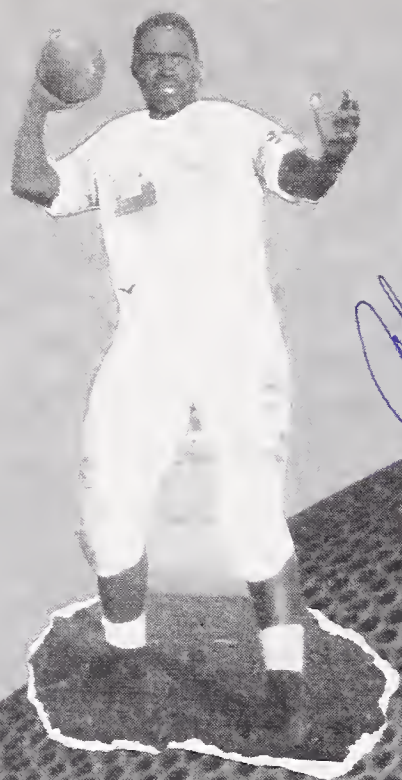

SAM BROWN, RHB

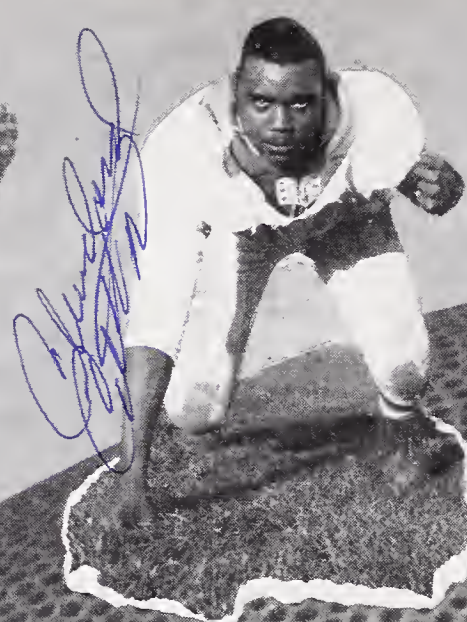

CLEVELAND COTTON, T

SHELDON CAMPBELL, E

MIKE McGRATH, T

ART ANDREWS, FB

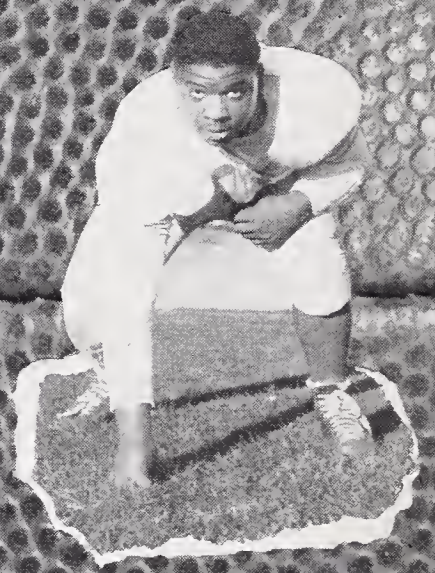

MATHEW BAGGETT, T

SABURO NISHIMOTO, BB

LES HISCHIER, C

JEFF BUSBY, C

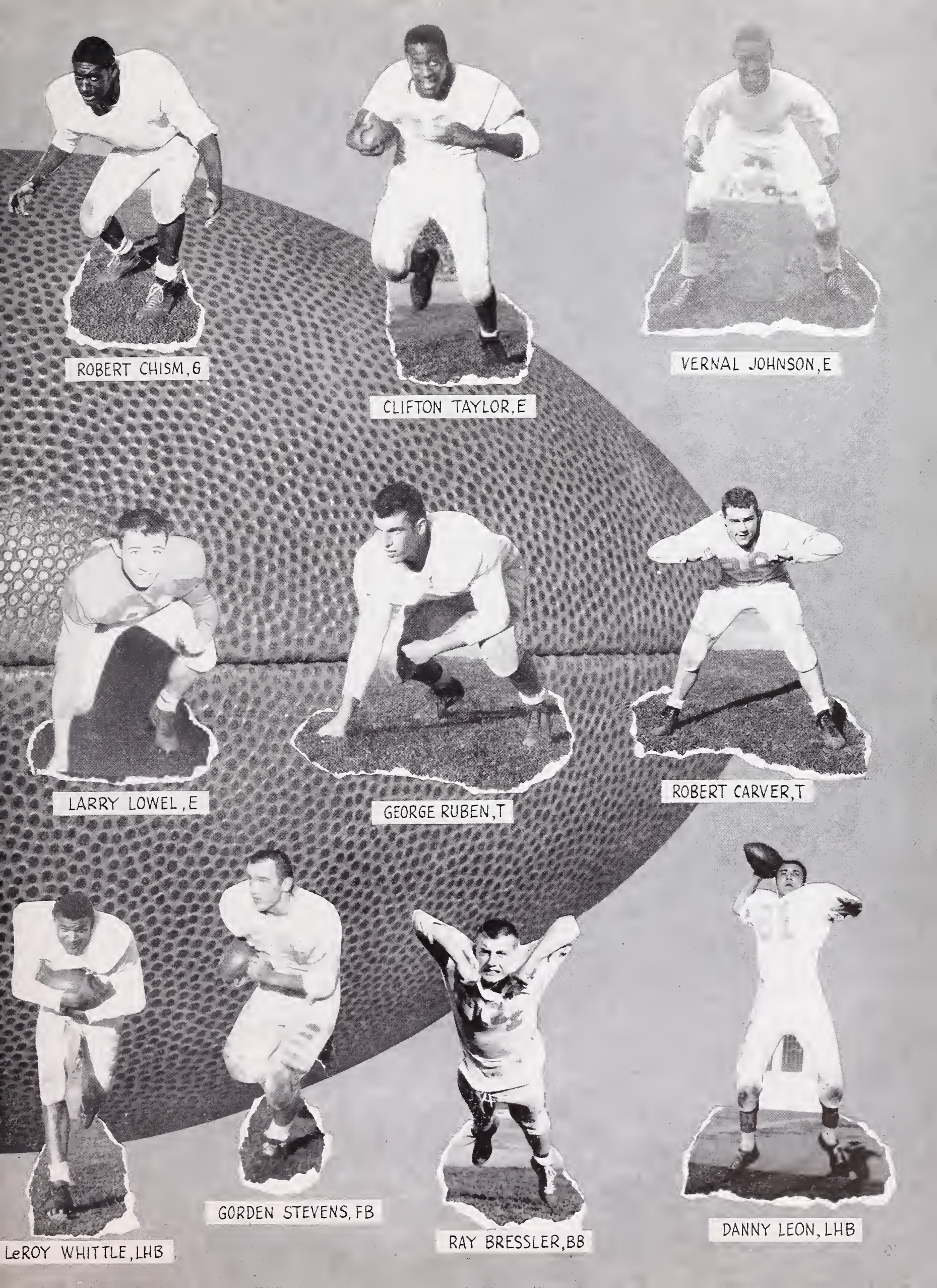
ROBERT CHISM, G
CLIFTON TAYLOR, E
VERNAL JOHNSON, E
LARRY LOWEL, E
GEORGE RUBEN, T
ROBERT CARVER, T
LeROY WHITTLE, LHB
GORDEN STEVENS, FB
RAY BRESSLER, BB
DANNY LEON, LHB

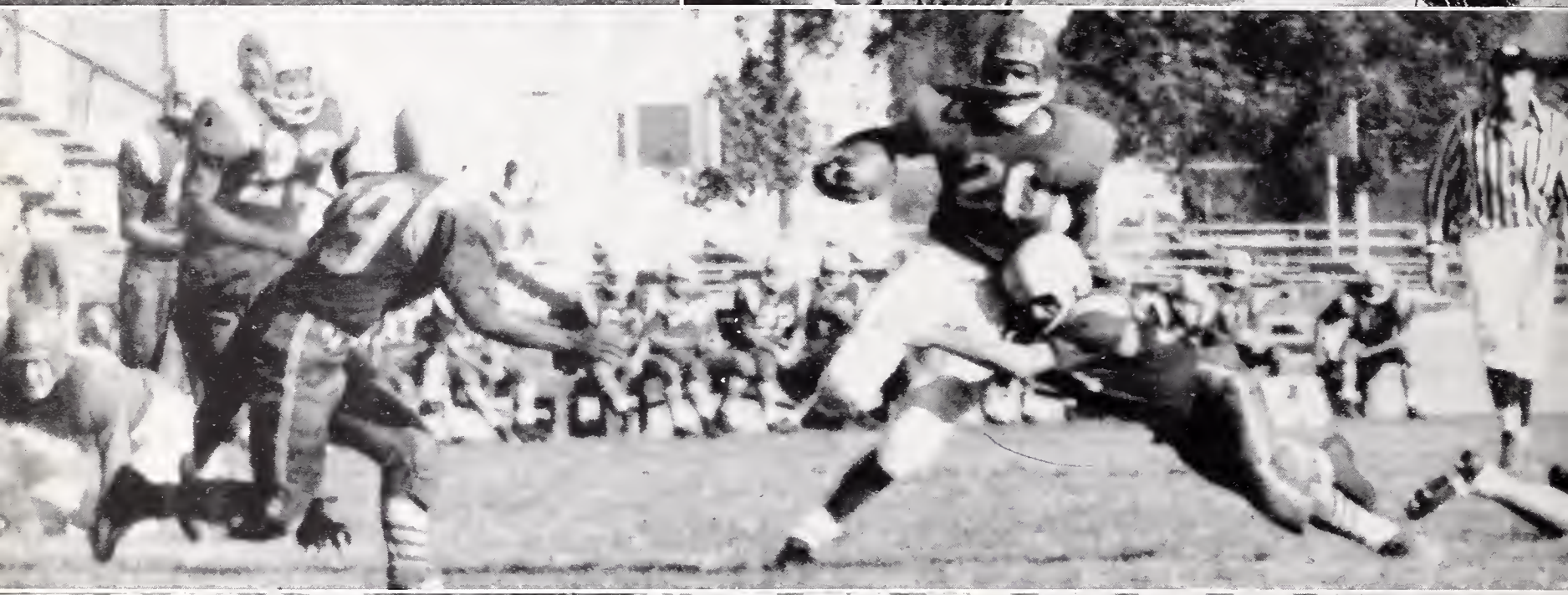

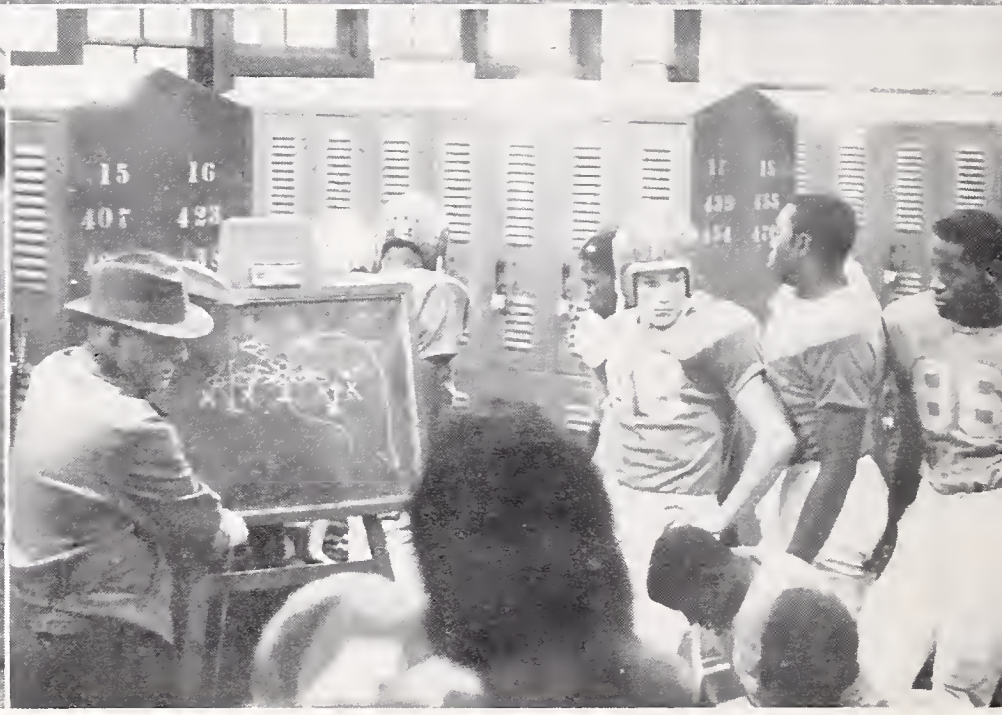

Berkeley	13	Franklin (Stockton)	0
Berkeley	28	San Leandro	26
Berkeley	7	Santa Cruz	33
Berkeley	12	Mt. Diablo	6

FOOTBALL

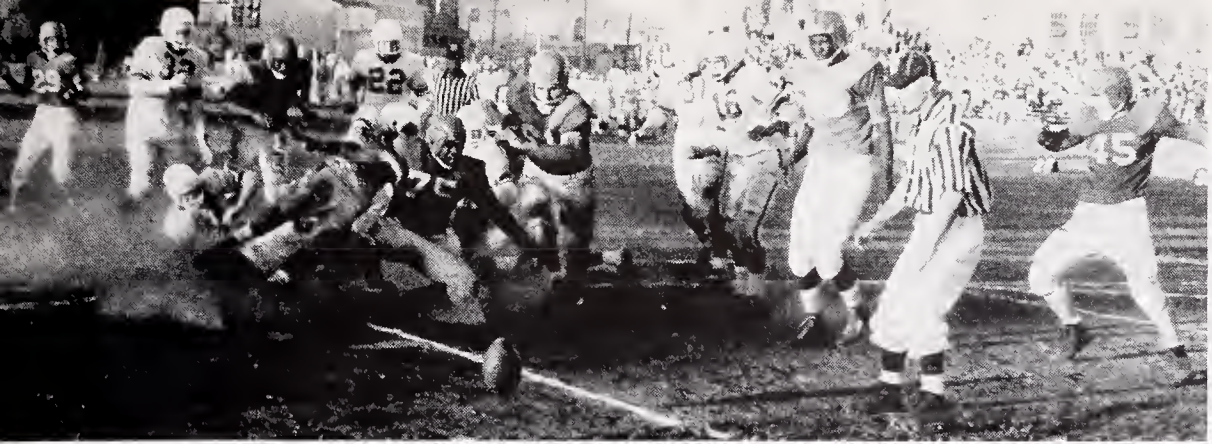

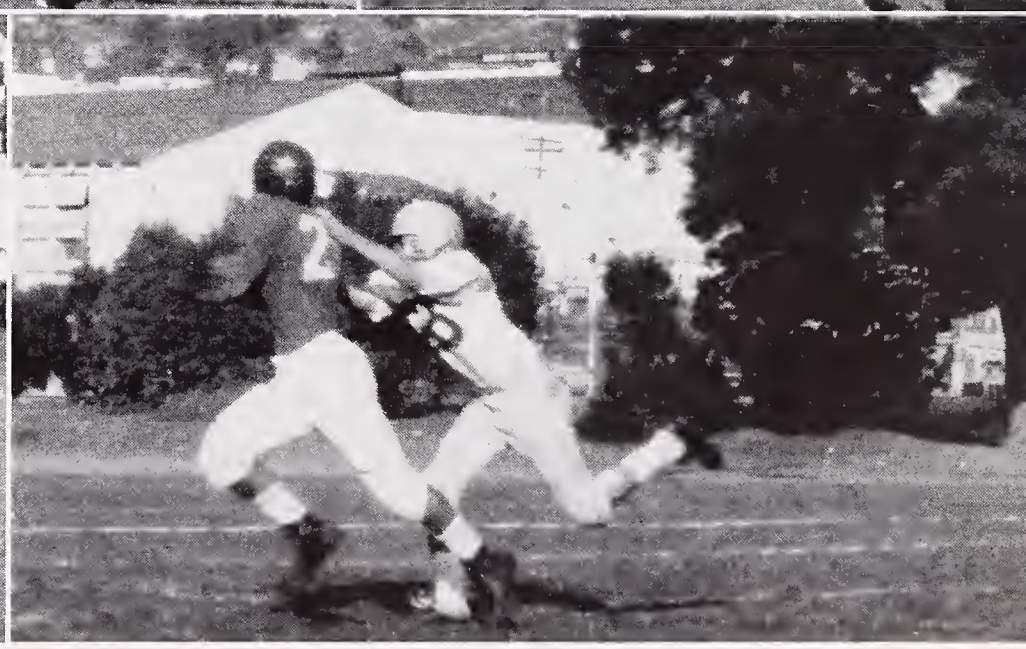

SCORES

Berkeley	7	Harry Ells	4
Berkeley	7	Richmond	14
Berkeley	7	El Cerrito	0
Berkeley	27	De Anza	6
Berkeley	39	Alameda	13

GRADUATING LETTERMEN

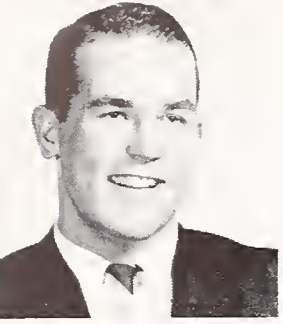

ROBERT HUGHES CARVER
Football

CURTIS ALFRED CASTAIN
Track

CLEVELAND CLIFFORD COTTON JR.
Football

DAVID FOSTER CRANDALL
JV Basketball

EARNEST CRUTCHFIELD
Football

ANDREW GARTH
Basketball, Football

DENNIS POLLARD HANDIS
JV Football

FREDERICK SAMUEL HOLBROOK
"B" Track

JOSEPH HOLMAN
"B" Basketball

WILLIAM JOSEPH HOTCHKISS
Cross-Country

CORNELIUS JAMERSON JR.
JV Basketball

THOMAS CHARLES JENNINGS
Track, Cross-Country

RICHARD M. JOCHUMS JR.
Swimming

VERNEL JOSEPH JOHNSON
Track, Football

GORDON KONO
JV Football

DONALD TAYLOR LAUER
Basketball

ROBERT EDWARD PEPPIN
Basketball, Golf, Track

JAMES EDWARD ROSENQUIST
Swimming

GEORGE COLLINS RUBEN
Football

JAMES H. WEBB
"B" Swimming

JACKIE CURTIS WILLIAMS
Track

BOYS' PHYSICAL EDUCATION TEACHERS

LEFT TO RIGHT: Ray A. Silva, Elgin W. Erickson, Donald B. Davies, George P. Wilson, Sidney Scott, William M. Powell, Richard M. Hacker, and Fred P. Moffett.

INTRAMURAL SPORTS

This semester the intramural sports program under the leadership of Coach Donald Davies has given boys the opportunity to play in the sport of their choice. This fall the intramural program included such team sports as Basketball, Water Polo, Football, Swimming, Track and Soccer. The individual sports were Free Throwing, Tennis, Diving, Distance Swimming, Football Pentathlon. About 300 boys took part in these intramural sports.

Each team sport was divided into two leagues, A and B. The Seniors and Juniors were in league A, and the Sophomores were in league B. The leagues were divided into teams from each gym period.

An award system was introduced into the intramural program which awarded the boys with the highest number of points. Each boy who participated in a sport received one point and also received points for winning or placing in the different activities.

A WATER POLO

B WATER POLO

A BASKETBALL

B BASKETBALL

INTRAMURAL SPORTS

TENNIS

CROSS-COUNTRY

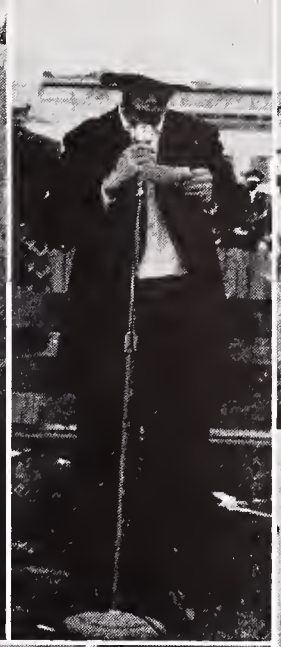

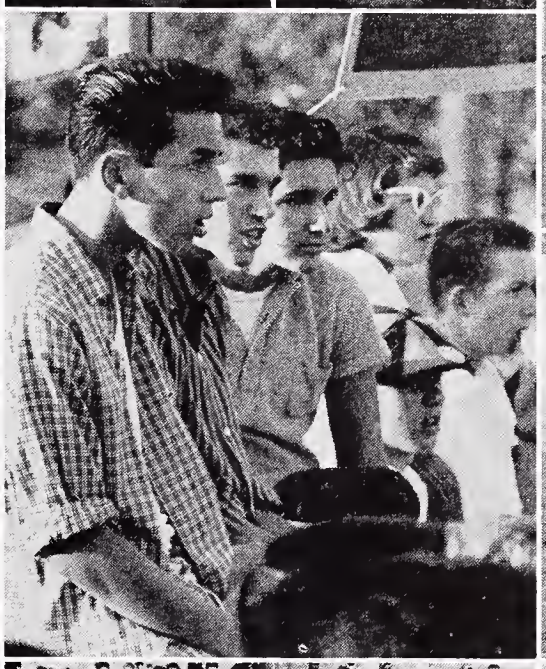

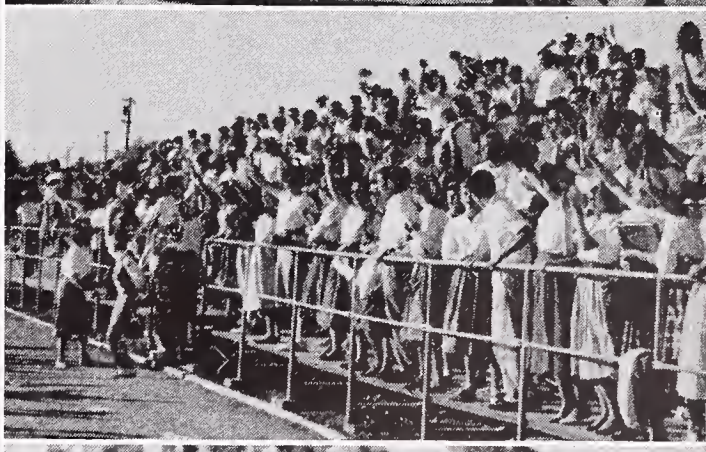

BLOCK "B"

CIRCLE "B"

BLOCK "B"

The Block "B" came through with another very successful term. With the guidance of Mr. Wilson, and the members, it has made it very easy for me.

Next semester I hope the members continue to give the officers all the co-operation they can.

I wish to extend my thanks to Len Maddox, Vice-president; Mike Brown, Secretary-treasurer; and Jim Rodda, Sergeant-at-Arms. These were a great group of officers and it was a pleasure working with them.

Serving as president of the Block "B" was an honor I will never forget. Being able to sit in on the BOC and help guide the school was a tremendous experience and I thank all the members who made these things possible.

Thank you,
JIM HEMPHILL
Block "B" President

CIRCLE "B"

The activity of the Circle "B" Society has once again been evident this semester by the participation of our members in the fall sports. Largely due to the support of our sponsor, Mr. Ray Silva, and my co-officers, Roger Sutter and Jerry Basinger, Vice-president and Secretary-treasurer, respectively, the Circle "B" experienced a very successful fall term. Included in our activities were the Circle "B"-Block "B" Dinner and the presentation of the Emil Lamar Scholarship to a graduating member.

I would like to thank the members of the Society for the privilege of serving as the Circle "B" President. Your co-operation has made this a memorable term.

PETE SHIPP
Circle "B" President

G A A

The Girls' Athletic Association is an after-school organization which sponsors sports for all girls at Berkeley High.

This term we offered tennis, sinkers, diving, ping-pong, recreational swim, badminton, recreational sports, basketball, dance, and leaders.

In addition to our after-school clubs we had a slumber party, GAA supper and installation and our traditional Nail Pounding booth at Fun Night.

It has been a great honor and privilege to be president of GAA this term. I would like to thank my co-officers: Vice-president, Kathy Caples; Secretary, Gwen McDaniel; Treasurer, Lana Mock, the Physical Education teachers who gave their time in order that we might have a GAA and all the GAA representatives. To our sponsor, Mrs. McClenaghan, who gave us guidance and advice—Thank You.

Good luck to you all and thank you for your help.

ETHEL ANN DREW
GAA President

GAA COUNCIL

OFFICERS

Ethel Ann Drew.....President
Kathy Caples.....Vice-president
Gwen McDaniel.....Secretary
Lane Mock.....Treasurer

The Council is made up of two representatives from each GAA Club.

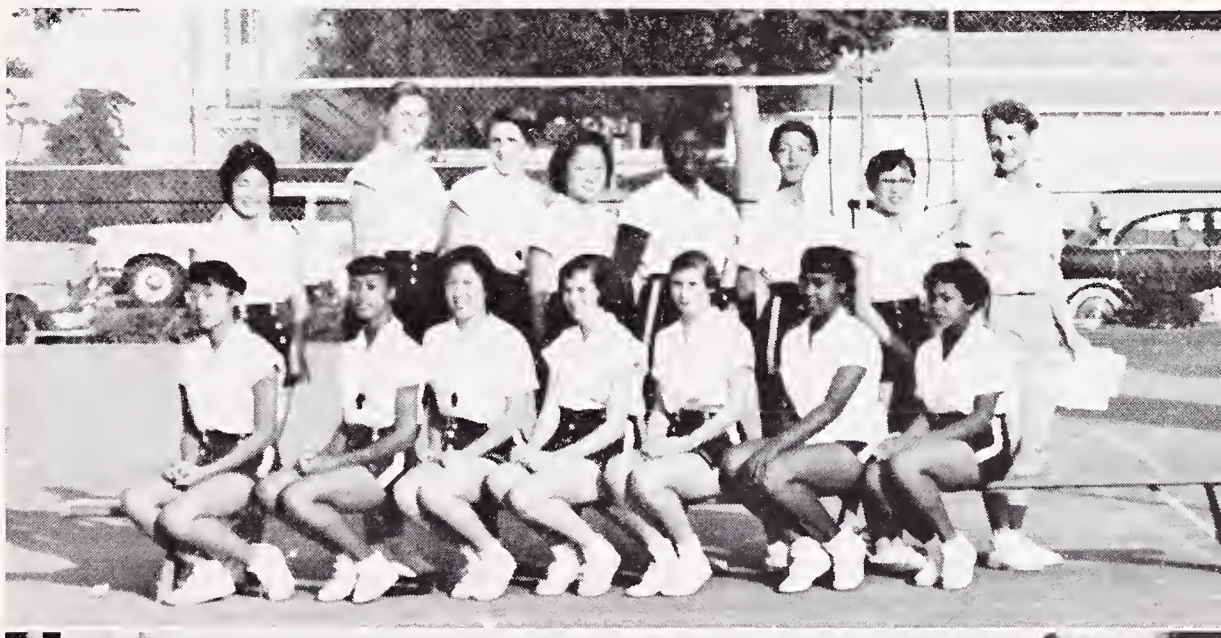

GIRLS P.E. TEACHERS

LEFT TO RIGHT: Miss Parsons, Miss Vokral, Mrs. McClenaghan, Mrs. Sparks, Mrs. Angel, Mrs. Heyden, Mrs. Rich, Mrs. Gregerson.

LEADERS CLUB

Sponsor, Mrs. McClenaghan

TENNIS CLUB

Sponsor, Mrs. Heyden
Council Members: Gigi Topp and Diana Mock

DANCE CLUB

Sponsors, Mrs. Gregerson and Mrs. Sparks

BADMINTON CLUB

Miss Parsons, sponsor

DIVING CLUB

Mrs. Rich, sponsor
Council Members: Robyn Paxton and Helen Owyang

RECREATIONAL SWIM CLUB

Mrs. Angel, sponsor
Council Members: Rebecca Sung and Daphnie Nakai

SINKERS CLUB

Mrs. Angel, sponsor
Council Members: Margaret Clark and Eddie Lee Randolph

RECREATIONAL SPORTS

Miss Vokral, sponsor
Council Members: Jean Warner and Betty Antwine

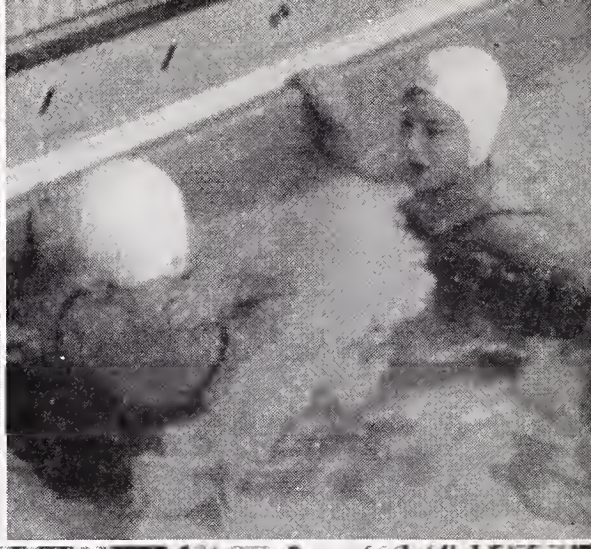

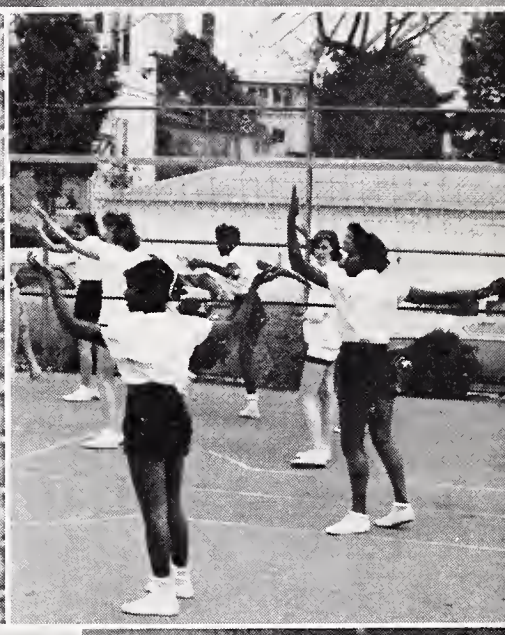
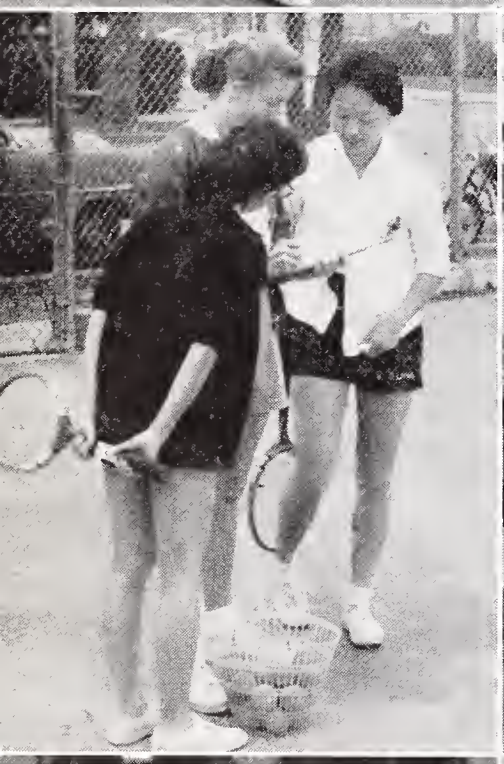

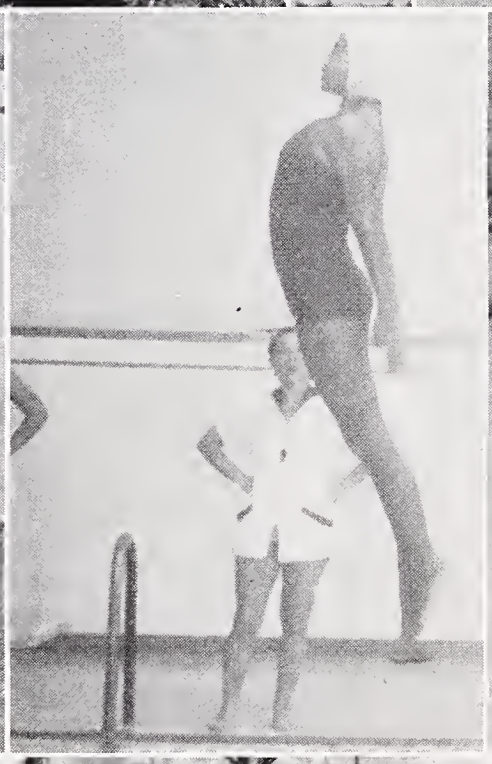

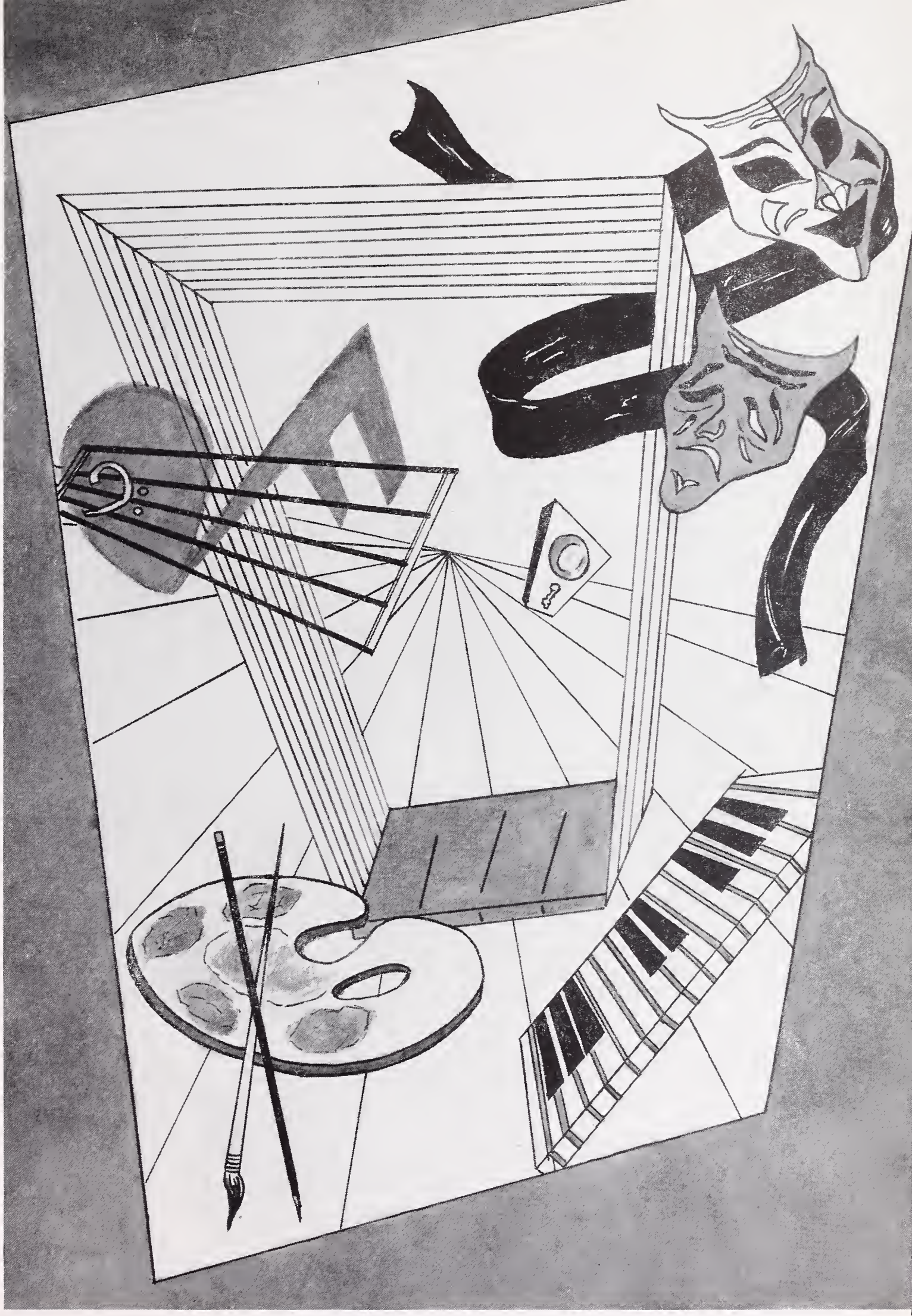

"No man can reveal to you aught but that which already lies half asleep in the Dawning of your Knowledge."

ARTS

SEATED, left to right: Elsie Nissi, Jackie Sue Smith, Pat Krebs, Helen Hamilton, Robin Smith. STANDING: Sue Bailey, Dick Stone, Bob Peppen, Doug Caldow, Ann Holick, Art Johnson, Dick Railton, Martin Helmke, Julia Jacoby, Don Lauer, Debby Meisenheimer, Jim Herbertson, Dave Clark, Mike McCabe, Margaret Danniels, Judith Mann, Dianne Fox, Carolyn Davis, Julia Mendiblez.

The Senior Class of Berkeley High School
presents

HARVEY

The Pulitzer Prize Play
by Mary Chase

THE CAST

Veta Louise Simmons ..... Debby Meisenheimer
Julia Jacoby
Myrtle Mae Simmons ..... Helen Hamilton
Pat Krebs*
Elwood P. Dowd ..... Don Lauer
Martha Alyce Tewksbury ..... Judith Mann
Debby Meisenheimer*
Martha ..... Jackie Sue Smith
Mrs. Ethel Chauvenet ..... Margaret Daniels
Ann Hollick
Mrs. Lewis Smithers ..... Julia Mendiblez
Mrs. George Cummins ..... Judy Shaw
Ruth Kelly, R.N. ..... Robin Smith
Elsie Nissi*
Jane Richards, R.N. ..... Sue Bailey
Duane Wilson ..... Art Johnson
George Moore ..... Jim Herbertson
Lyman Samderson, M.D. ..... Dick Stone
Dick Railton*
William R. Chumley, M.D. ..... Mike McCabe
Betty Chumley ..... Diane Fox
Carolyn Davis*
A Patient ..... David Clark
Judge Omar Gaffney ..... Martin Helmke
Doug Caldow*
E. J. Lofgren ..... Bob Peppin

* Saturday

PRODUCTION STAFF

Director ..... Florence Schwimley
Scene Director ..... Lyle Collins
Technical Advisor ..... Herold Buettner
Music ..... Thomas Haynes
Wardrobe ..... Genevieve Cory
Publicity ..... Sidney Wales
Posters ..... Walter Osterhoff
Printing ..... Austin Waltz
Make-up ..... Carol Aronovici of Stage Craft Studios
Ushering ..... Muriel Ulry
Student Director ..... Dan Colburn

Wardrobe Committee: Margaret Bell, Sue Evans, Carolyn Gatison, Susan Hancock, Audrey Johnson, Karen Keating, Jean Patterson, Nan Proctor, Ann Rehmus, Rachael Sanchez, Helen Shaw, Dianne Thomas.

Make-up: Elsie Nissi, Pat Krebs, Sue Bailey, Diane Fox, Robin Smith, Eric Nissi.

Properties: Bonnie Biscay, Vi Brown.

Stage Crew: Lee Hassler, Gordon Fawkes, Peter Poirson, Bob Pomeroy.

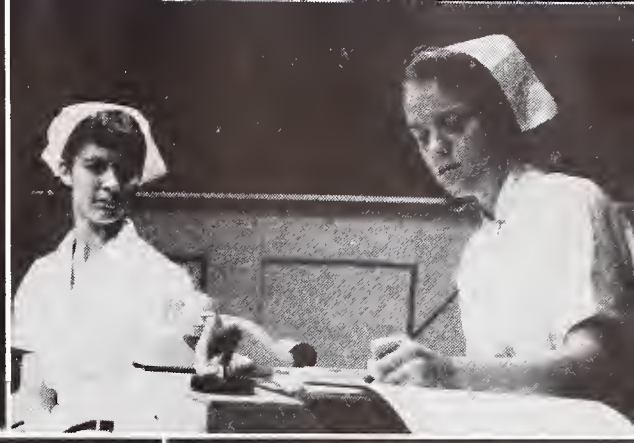

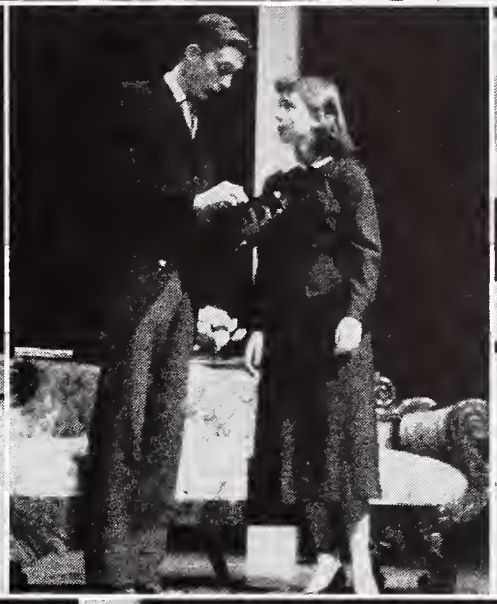
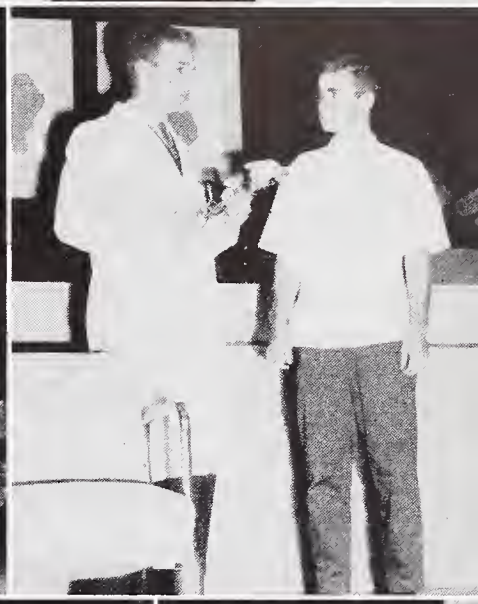
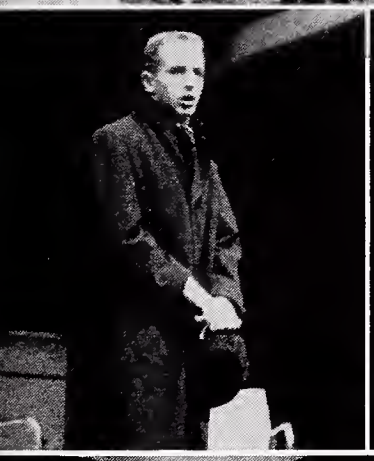

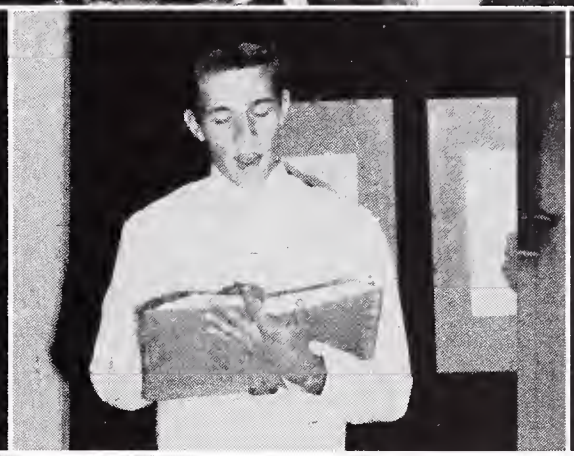

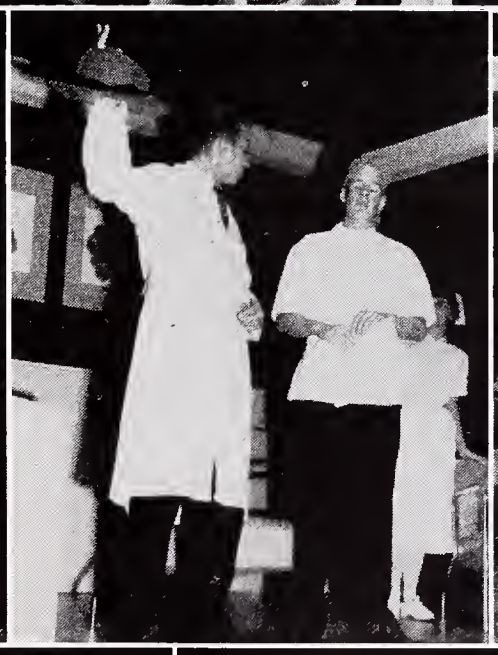

"CHRISTMAS STARS"

I A CHRISTMAS CANTATA.....by Buxtehude

Berkeley High School A Cappella Choir
accompanied by the Berkeley High School Theatre Orchestra

A CAPPELLA CHOIR

Charlene Akers, Charles Allen, Mike Anderson, Myron Artist, Bill Barker, Eddie Brown, Sandra Brown, Joyce Cameron, Tim Carlson, Dan Colbourn, John Franklin Cory, Cleveland Cotton, Carolyn Davis, Joyce Davis, Reed Devlin, Ned Dodds, Audrey Douglas, Susan Dunlap, Ed Dutro, Royce Edwards, Jessie Evans, Shari Evans, Pat Ferris, Linda Freed, Judi Galpin, Kit Gibbs, Jeanie Hardy, Samuel Haywood, Gene Hennen, Carole Higdon, Les Hischier, Evelyn Hoff, William Johnson, John Johnson, Sue Kahl, Bette Kankkonen, Susan Lepawsky, Linda Lemon, Betty Leonard, Dee Lloyd, Pat Lloyd, Lorna Loram, Dianne Lord, Linda Lovejoy, Leonard Maddox, Jay Manley, Judith Mann, Barbara McMath, Jean McPherson, Debby Meisenheimer, Connie Neville, Paul Nielson, Barbara Nix, Pauline Parker, Arnold Perkins, Wendy Rentz, Cota Rice, Harriet Richardson, Helen Rohrbough, Linda Ross, Sammy Sanchez, Ken Silva, Eleanor J. Simril, Judy Steele, Lois Talbott, Jane Taylor, Peggy Tarr, Joan Villarruel, Michelle Walton, Patricia Warner, Robert Wetherell, Samuel Williams, Harriet Wolf, John Wright.

THEATRE ORCHESTRA

Violins—Gail Denny, Kathy Dole, Carole Bliss, Dick Watson, Andrea Ickes, Robin Meyers, Louis Wright, Rose Michener. *Violas*—Andy Berdahl, Susan Wood, Barbara Harding, Kit Duckles. *Cellos*—Lesley Goldstein, Anne Richardson, Pat Bonnar. *Bass*—Carolyn Farley. *Piano*—Virginia Borson, Polly Ratcliff. *Percussion*—George Duff, Bill Hickox, Milly Rhodes. *Flutes*—Melissa Foster, Jo Chase, Kathy Kraft. *Oboes*—Bruce Haynes, Randall Lawton. *Clarinet*—Mike Gold. *Bassoon*—Mary Krentz. *French Horn*—Joe Kupka, Dennis Rhodes, Conal Boyce. *Trumpet*—Ronald Clawson.

II THE SORCERESS.....A Dance Fairy Tale

This original play and choreography by
Ingrid Scherini Sparks and Dance Club

Narrator.....Mike Anderson

Act I—Ballroom in the Royal Castle

Duchess.....Moni Gatewood
Daughters of the Duchess.....Leola Higgs, Judy Galpin
Princess.....Catherine Griller
Nurse to Princess.....Aya Reinbergs
Prince.....Jacqueline Grover
Page to Prince.....Nina Lewis
Courtiers.....Karen Anderson, Wini Banks, Brenda Dennis, Katherine Engelsing, Ann Hollick, Jean McPherson, Bernice Miller, Shirley Page, Pat Wiseman, Carol Zamaroni, Judy Miller.
Court Entertainers.....Susan Bailey, Judy Blanchard, Marina Buergin, Pat Krebs, Phyllis McDaniel, Karen Peterson.
Heralds.....Sally Espino, Susan Williamsfoote
Chair Bearers.....Jackie Sue Smith, Kathie Takefugi
Knights.....Vicki Bottari, Sue Evans, Sue Goodwin, Evy Hoff, Beverly Franklin, Virginia Lopez, Pat Tilton, Lois Talbot, Karen West, Liz Wolhetz, Betsy Snyder.

Act II, Scene I—Enchanted Forest, night

Forest Creatures.....Charlene Akers, Carol Bliss, Sally Byers, Phyllis Cripps, Jessie Evans, Linda Harnett, Sally Gorge, Sandra Hughes, Luanne Klein, Adrienne Kimura, Ursula Kelly, Valerie Macheck, Geraldine Petry, Katherine Phillips, Elsie Nissi, Emma Pohl, Harriet Wolfe, Liz White, Donna Tillery.
Witches.....Moni Gatewood, Leola Higgs, Judy Galpin

Act II, Scene II—The same, dawn

Queen of the Night.....Rosemary MacCaughey
Her Attendants.....Marianna Weiss, Debbie Strunk, Linda Wolfard
(Music for dances from: Brahms, Prokofieff, Bartok, Tschaikowsky, Shostakovitch, Griffes, Medtner.)

III AMAHL AND THE NIGHT VISITORS.....by Gian-Carlo Menotti

THE CAST

Amahl, a crippled boy.....Margaret Tarr
His mother.....Judith Mann
King Kaspar.....Jay Manley
King Melchior.....John Johnson
King Balthazar.....Eddie Brown
The Page.....Leonard Maddox
Chorus of Shepherds and Villagers.....A Cappella Choir
Dancers.....Sharon Daum, Kathy Page, Carol Parson

Lights will be lowered during the production to denote the passage of time.

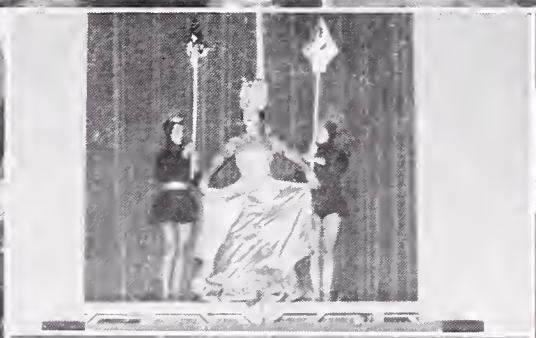

A CAPPELLA CHOIR

Activities for the A Cappella Choir began early this Fall. October 17 the singing group appeared before the state convention meeting of the Masonic Club "High-12" at the Claremont Hotel, singing a fifteen-minute program.

November 9 the Choir took part in a program at Phillips Temple Christian Methodist Episcopal Church.

AMAHL AND THE NIGHT VISITORS, the BHS annual "Musical," was completely cast from the Choir, the entire membership taking part in the production December 12.

As this goes to press plans are being made for the DMS Christmas Assembly and the Choir's regular participation in graduation exercises.

OFFICERS

President ..... Leonard Maddox
Vice-President ..... Jay Manley
Secretary ..... Carolyn Davis
Treasurer ..... Margaret Tarr
Librarians ... Judy Steele, Jane Taylor, Judy Mann
Robe Committee ..... John Cory, Bob Wetherell

ORCHESTRA

This year's orchestra is one of the largest we have had. Although 18 high seniors left in June, we have received many replacements, and in many ways this group promises to surpass last year's Northern California Champions.

Our main projects for this semester were playing in the Christmas Assembly and for graduation.

Thomas Haynes,
Sponsor

MARCHING BAND

Presenting the pregame show at the Oregon University-University of California football game in the Memorial Stadium on Band Day was one of the highlights of the Marching Band's most successful season.

The Band, under the tremendous direction of Mr. Robert Lutt, and Drum Major Jack Arnold, marched in the annual football "Parade of Lights" and received two trophies. The Band also provided the pregame and half-time entertainment at most of the football games. The highlight of these shows was the Band's excellent performance at the Santa Cruz night game.

The United States Air Force Concert at Berkeley High on October 26 was sponsored by the Band and the Band Parents' Club.

Many thanks go to each Band member for helping to make this term the tremendous experience that it was.

Carolyn Huskey,
Publicity Chairman

DANCE BAND

During the Fall semester the Dance Band has steadily progressed until it is a professional sounding group. Having played in two assemblies, for the GA Dance and Soph Hop, at rallies, Band Parents' Association meetings and at the Lions Club, our organization has gained much experience.

The band is run by its members and sponsored by Mr. Robert Lutt. A main objective in Dance Band is preparation for and experience in professional jazz and dance music.

I am sincerely proud to have worked in Dance Band and hope the other members of the group gain as much from it as I have.

Tony Kaye,
Student Director

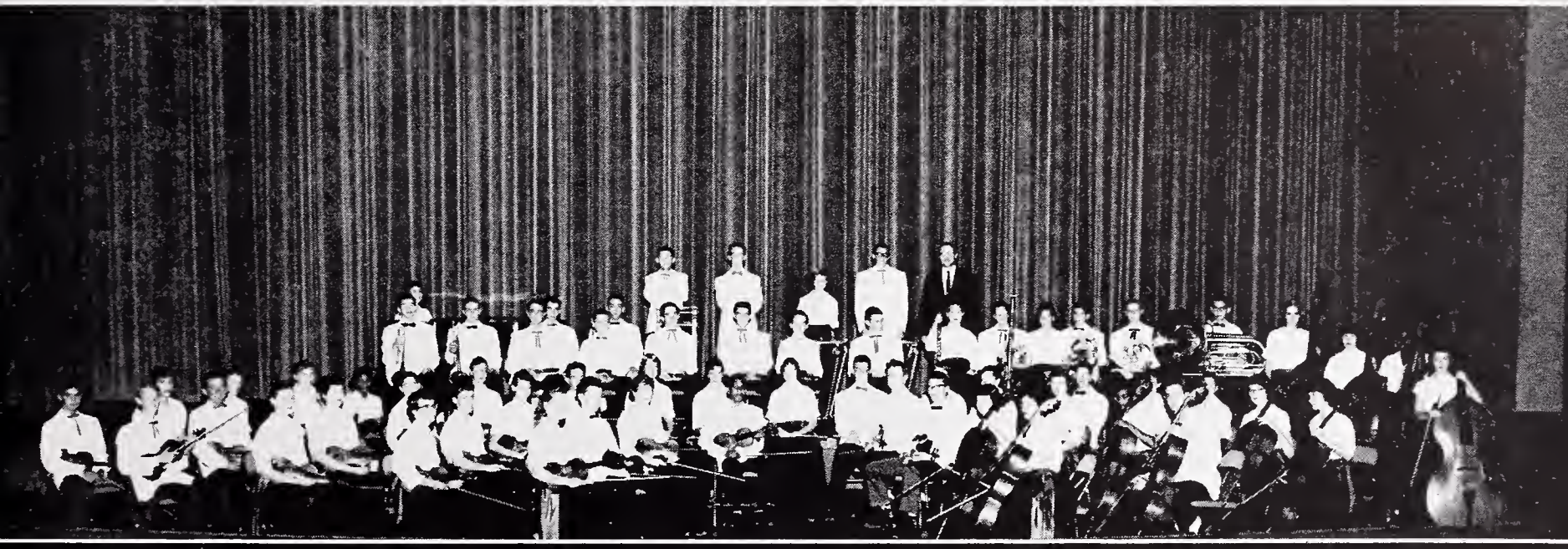

B
BERKELEY HIGH BAND

AEOLIAN CHOIR

HARMONEERS

The fall of 1958 marked the fifth semester of activity for the AEOLIAN CHOIR and the HARMONEERS since their organization in 1956.

As the Pod went to press, the HARMONEERS were preparing for an appearance on the second Talent Assembly on December 5, and the AEOLIAN CHOIR had been invited to sing for the Christmas Assembly sponsored and organized by the DMS Council.

Both groups will attend the Spring Festival next May which will take place at Stanford University.

OFFICERS

AEOLIAN CHOIR

Jessie Evans ..... President
Michele Walton ..... Vice-president
Sandra Brown ..... Secretary
Kathy Allen, Pam Shumaker ..... Librarians

HARMONEERS

Reed Devlin ..... President
Bill Johnson ..... Secretary
Arnold Perkins ..... Librarian
Paul Nielson, Dale Quick ..... Wardrobe Committee

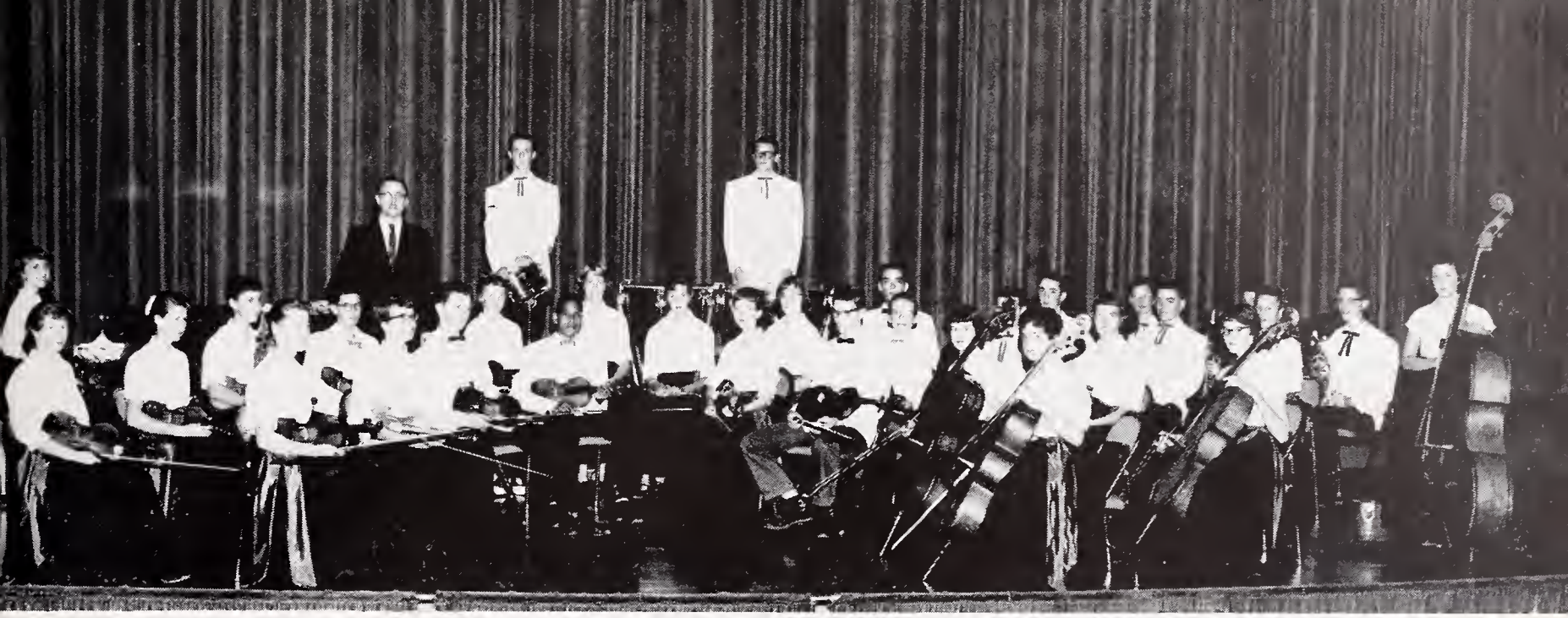

THEATRE ORCHESTRA

Fall, 1958, has been a most challenging, and at the same time, rewarding season for the Theatre Orchestra.

This group, which is composed mainly of section leaders from the Concert Orchestra, is some 32 strong, and has been meeting regularly on Thursday afternoons, from three to five o'clock.

Our big effort was in playing for "Amahl and the Night Visitors" on December 12. This opera was written for professional production, and there were very many serious technical problems to be solved. The difficulty and the beauty of the score made our task a real challenge, but we all agreed that the effort was well worth making.

Theatre Orchestra was also heard during the production of "Harvey," the Senior Play.

FRONT ROW, left to right: Council President, Debby Meisenheimer, Drama; Jackie Sue Smith, Speech. MIDDLE ROW: Helen Rohrbough, Aeolian Choir; Jane Taylor, Council Secretary, Orchestra; Kathy Page, Mrs. O'Neill's Music Classes. BACK ROW: Bill Hickox, Band; Jay Manley, A Cappella, BOC Representative; Mike Anderson, Speech; Mike McCabe, Drama.

DMS COUNCIL

"A unifying force for DMS students; acquaintance of the student body with our activities; and insurance of cooperation between faculty and students of the departments." These are the purposes of the DMS Council as stated in our constitution, written this term.

Accomplishment marked this semester's council. The constitution; a new member from the music appreciation classes; thorough publicity for "Christmas Stars"; a council-sponsored boat excursion for DMS students; and a council-produced and directed Christmas assembly were the highpoints.

Once again Mr. Ehlers has given his time and valued guidance to sponsoring our council. The officers, Debby Meisenheimer and Jane Taylor have done a magnificient job. And finally, thanks to the DMS students whose cooperation has made this year a success.

JAY MANLEY,
DMS Representative

EGGS

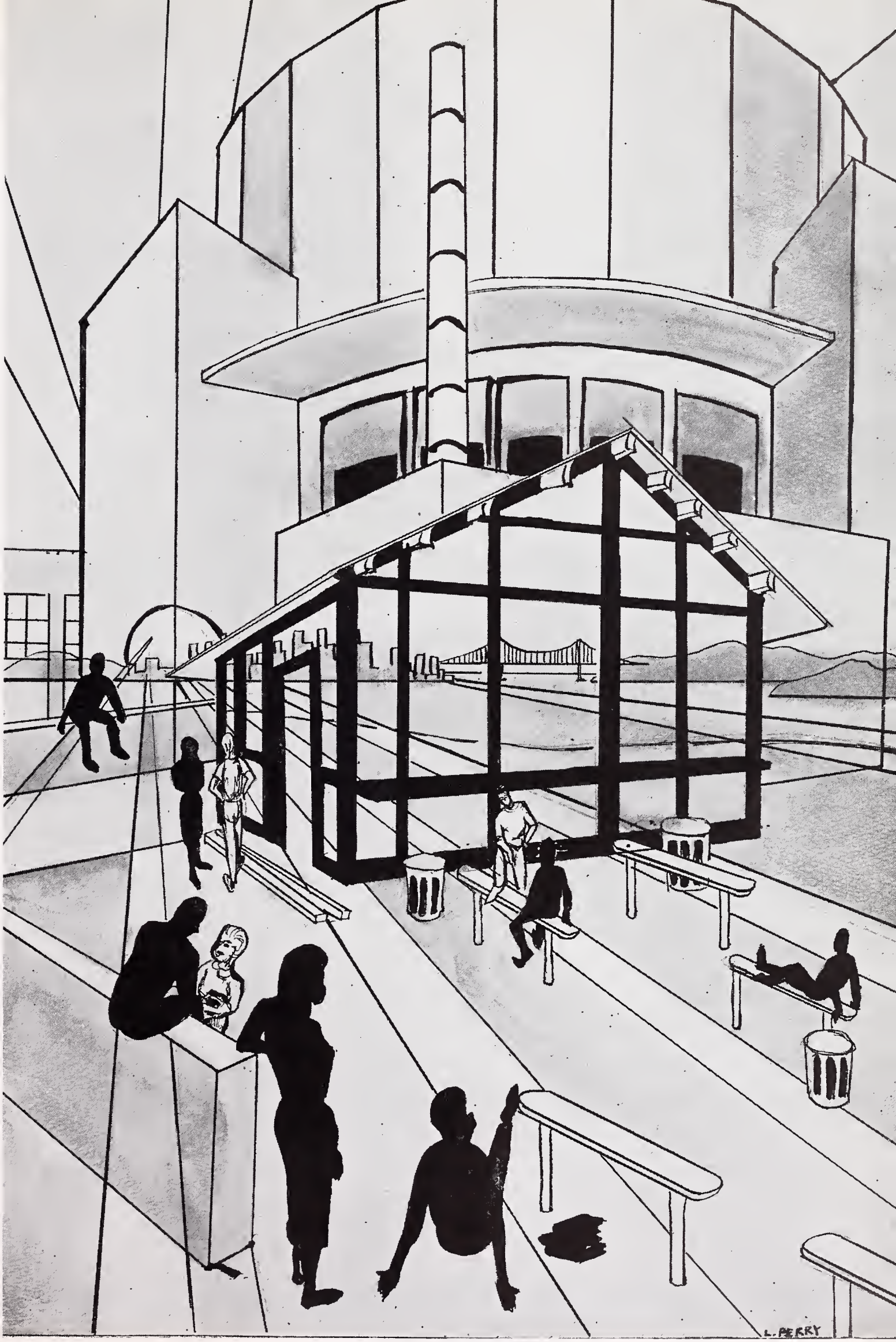

"Observe the opportunity."
Old Testament

LOWERCLASSES

OFFICERS

President	Eddie Brown
Vice-president	Jerry Basinger
Secretary	Judy Galpin
Treasurer	Mike Brown
Social Secretary	Liz White

GRADUATING CLASS OF SPRING '59

The victory is won, or rather half won, and a great half it has been. But just as it is in a basketball game, so it is in a school year; we have to do well in both halves to win, and we still have another half to go. However, if the students support the activities decided upon by the class officers and council as they have done this term, I am sure we won't have any difficulty in our High Senior year. So now with gratitude, this is Eddie Brown on behalf of the Low Senior class officers and class council congratulating you, the Low Senior class, on a very successful Low Senior year.

Here's to a wonderful High Senior year and graduation.

EDDIE BROWN
L-12 President

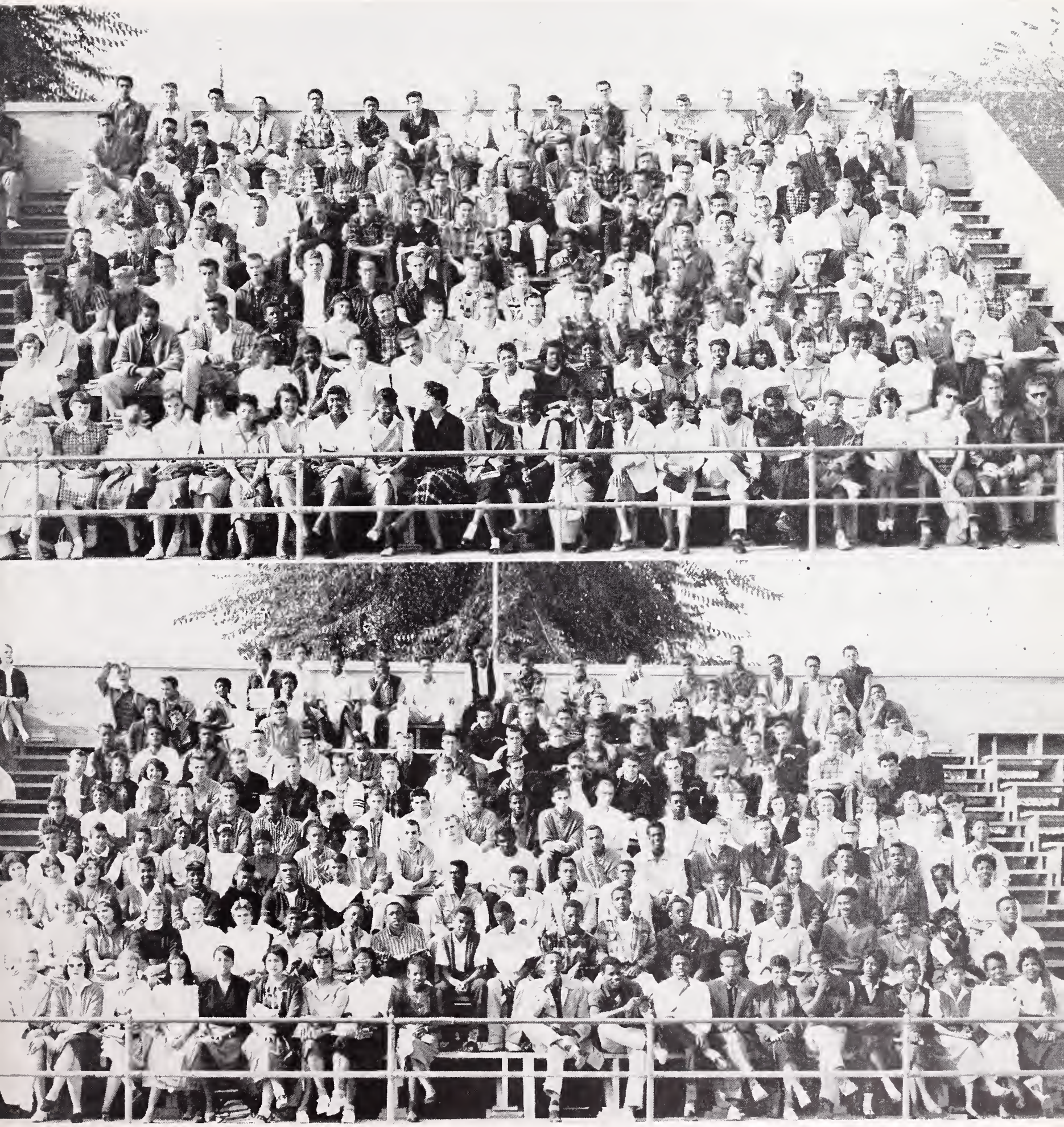

GRADUATING CLASS OF FALL '59

Thank you my fellow classmates for the privilege of serving you as class president this term. This past semester has been successful for the H-11 class. Our class concession was a huge success as was the Junior Prom, "Bewitched." The Fun Nite booth added even more money to our treasury.

I would like to thank both our class sponsors Mr. Copley and Mrs. Weller. Thanks also go to our terrific council. Without their help, this semester would never have been as tremendous as it was.

It has indeed been an honor representing our great class on the BOC this term.

DAVE COWEE

OFFICERS

President ..... Dave Cowee
Vice-president ..... Carolyn Campbell
Treasurer ..... Connie Neville
Social Secretary ..... Peggy Tarr

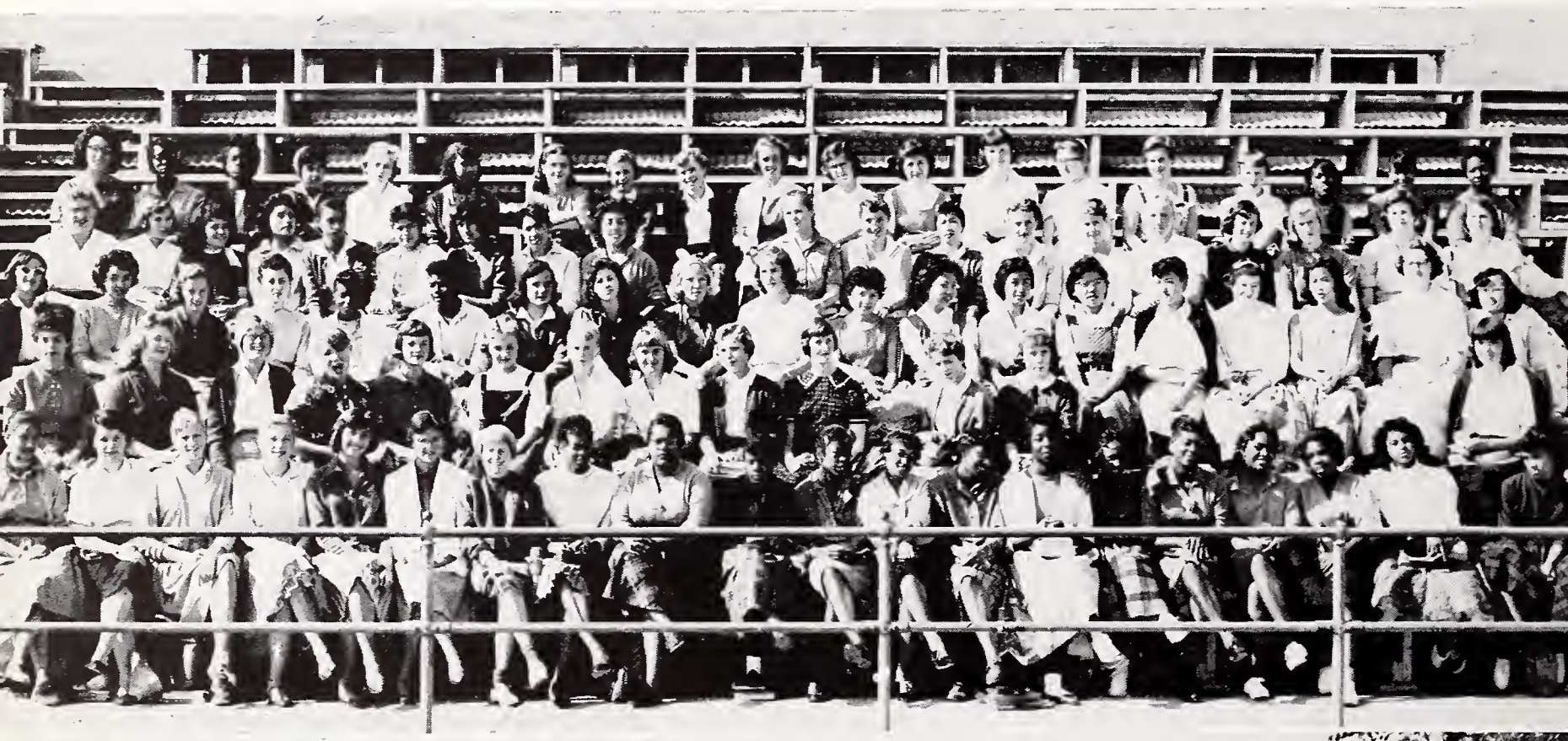

GRADUATING CLASS OF FALL '60

The High Sophomore class this year, although a small class, has had a very successful term. The participation of members of our class in football, basketball, swimming, and intramural sports has been outstanding.

I wish to express my sincere thanks to the class council, the homeroom representatives, and our class sponsor, Mr. Calhoun for their loyal support.

It has been a very interesting and enjoyable experience acting as your class president. I would like to wish all my classmates continued success and happiness.

JOHN BARGMANN
H-10 President

OFFICERS

President ..... John Bargmann
Vice-president ..... Sharon Kahl
Secretary ..... Pam Shumaker
Treasurer ..... Sharon Houston
Social Secretary ..... Barbara Beech

OFFICERS

President	John Lewis
Vice-president	Kay Fox
Secretary	Diane Gist
Social Secretary	Susan Oliver
Treasurer	Betsy Snyder

GRADUATING CLASS OF SPRING '60

With the fall semester drawing to a close, I sincerely wish to express my deepest gratitude to the students of the L-11 class for supporting the class council so graciously.

The slope concession, The Junior Prom, and Fun Nite concession are all-important factors which have made this term a huge success. A successful term is the result of much hard work on behalf of the class sponsors and class council. I would like to thank both for their time and patience this term.

Representing you on the BOC this year has been a pleasure and great honor which I will remember for years.

Thanks and good luck,
always,
JOHN LEWIS

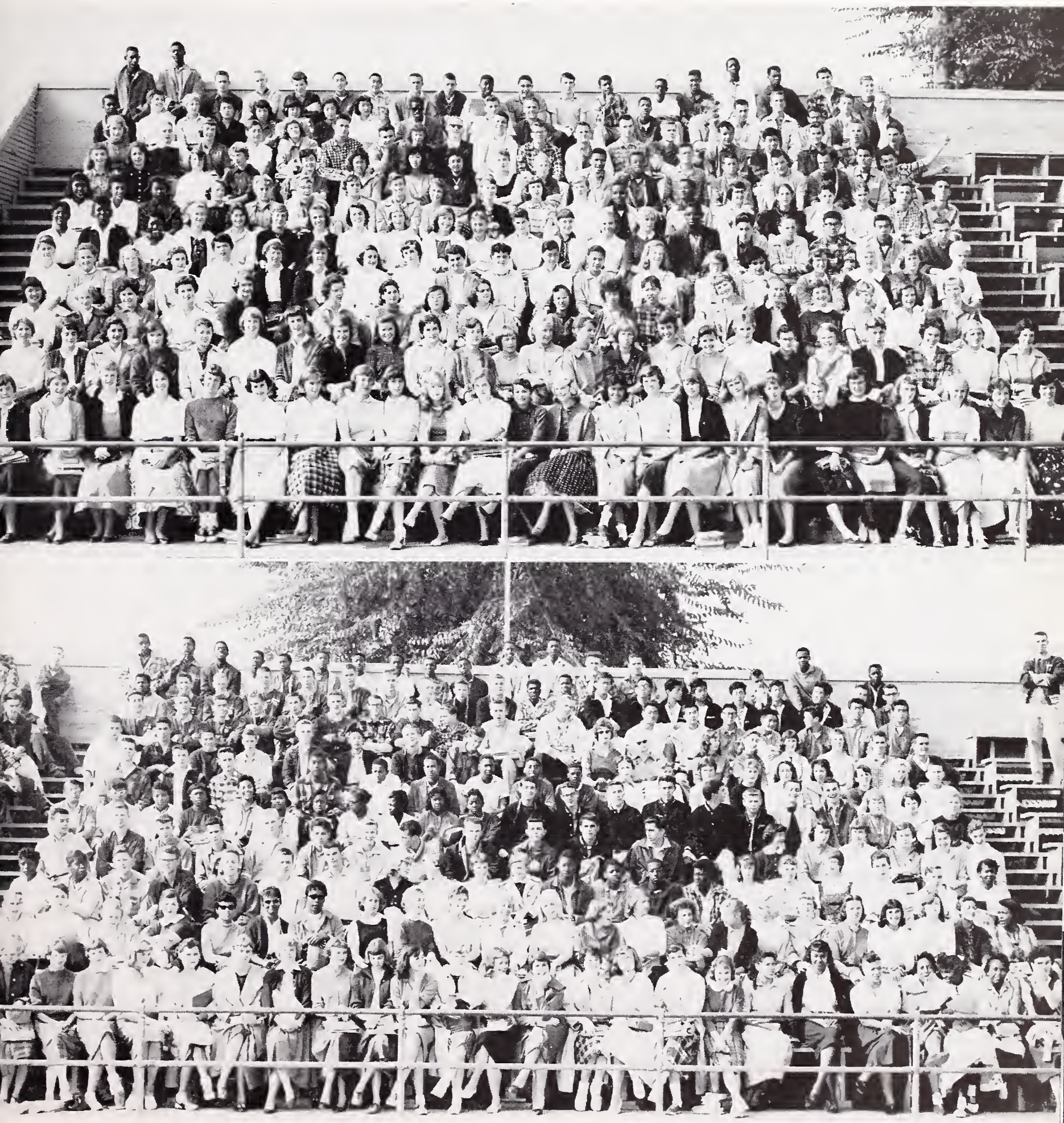

OFFICERS

President ..... Bob Chevez
Vice-president ..... Alexis Sledge
Secretary ..... Barbara Pape
Treasurer ..... Dave Gordon
Social Secretary ..... Terry Jacobs

CLASS OF SPRING '61

I am happy to say that this past term the low ten class has had a most successful year. We sold popcorn on the slope and also at football games.

I wish to thank the many students whose participation in athletics and school clubs has brought spirit and over-all success to our class.

Special thanks is due to Mr. Costarella, our class sponsor, the homeroom representatives, and the class's support in making this term a great success.

I would especially like to thank the low ten class for giving me the privilege of serving you as your president. It has been a fine experience and a pleasure to represent you on the BOC.

I hope this low ten semester has been as enjoyable to you as it has been to me.

Best of Luck Always,
BOB CHEVEZ
L-10 President

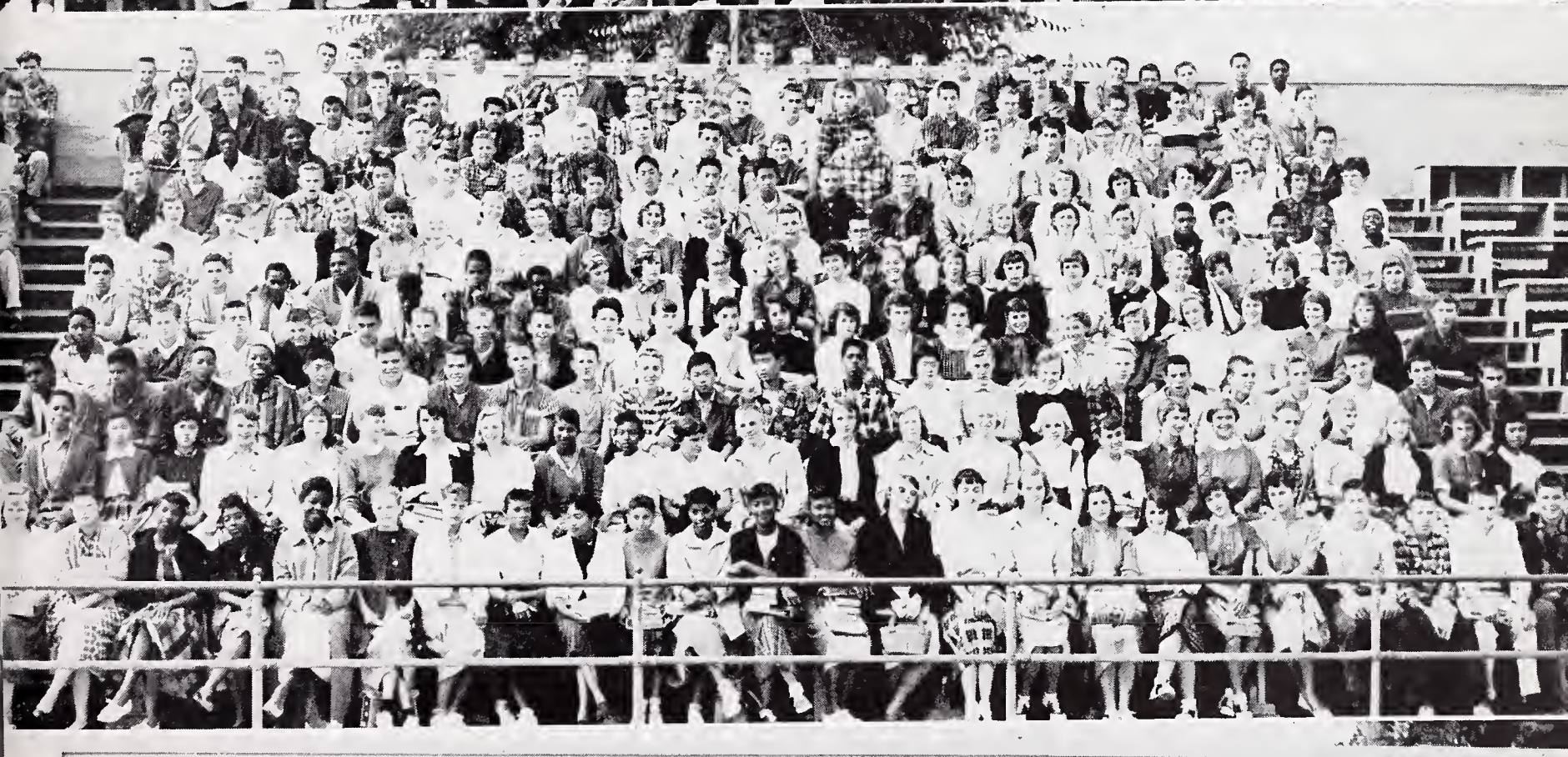

"They are happy whose natures sort with their vocations."

Lord Bacon

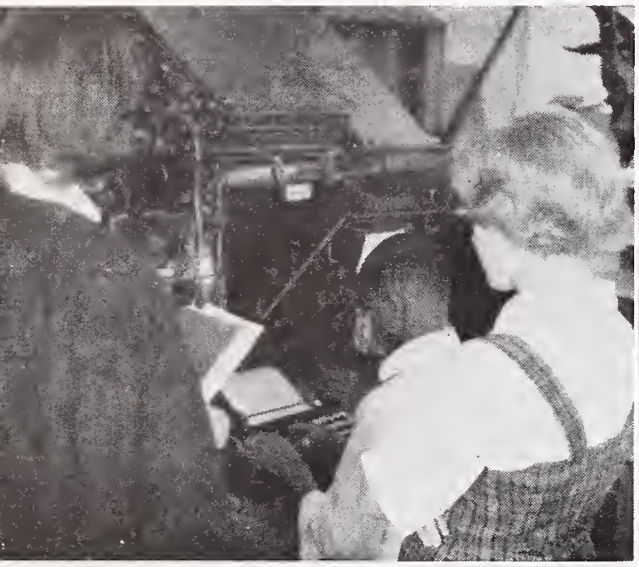

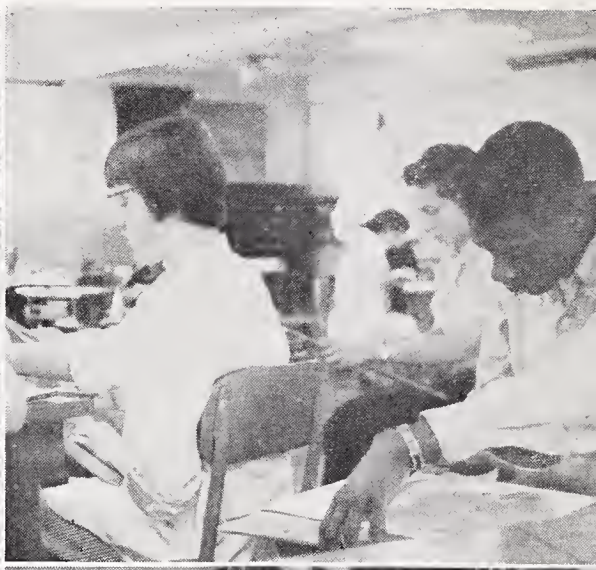

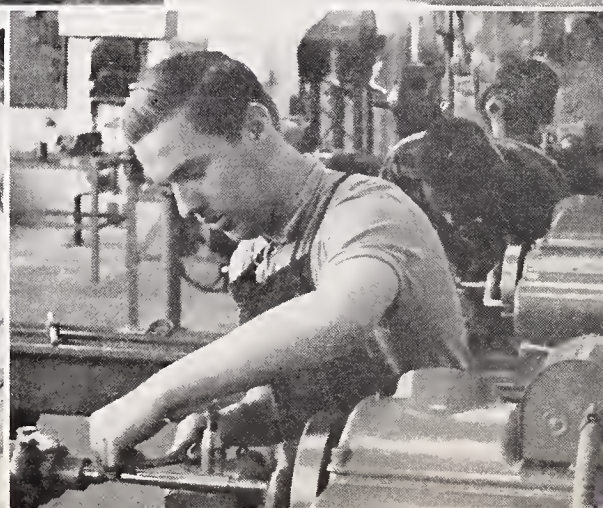

"We should all be concerned about the future because we will have to spend the rest of our lives there."

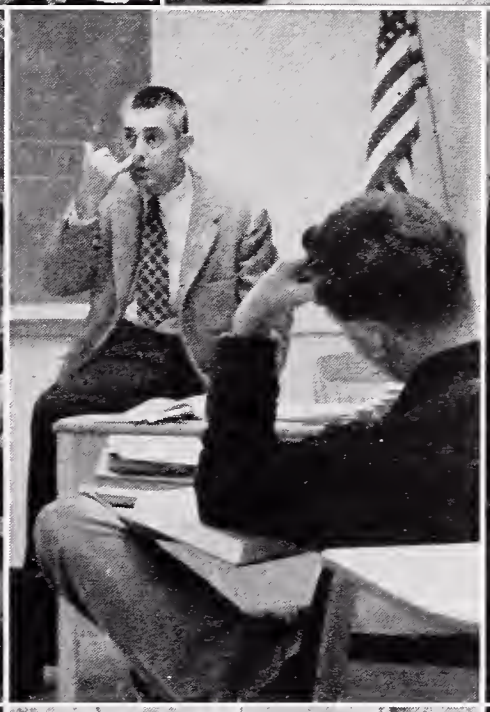

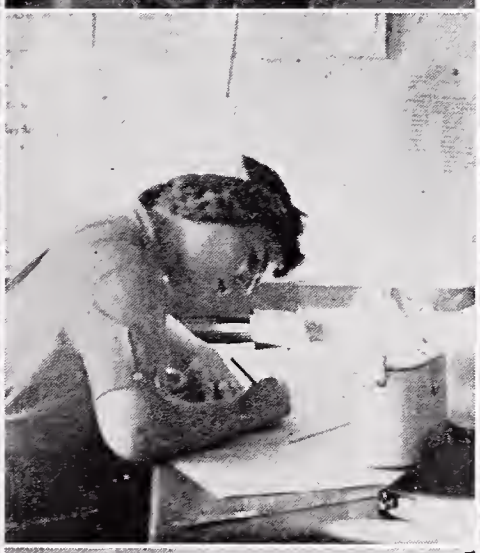
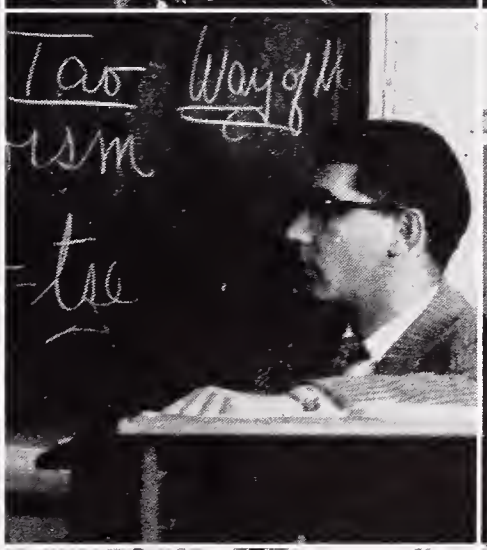

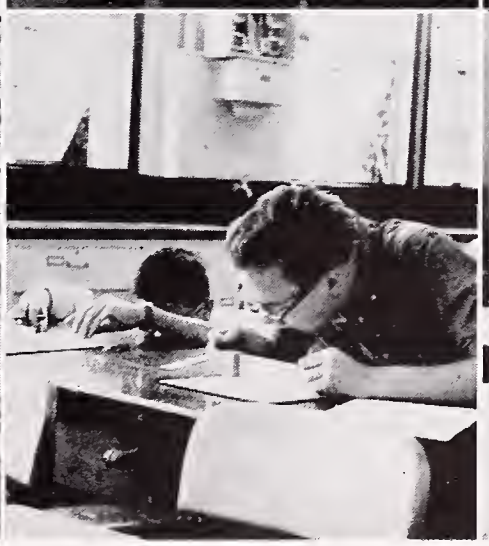
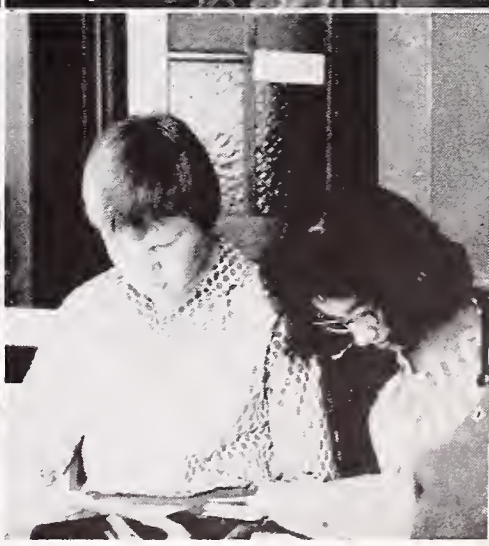

"But for the security of the future I would do everything."

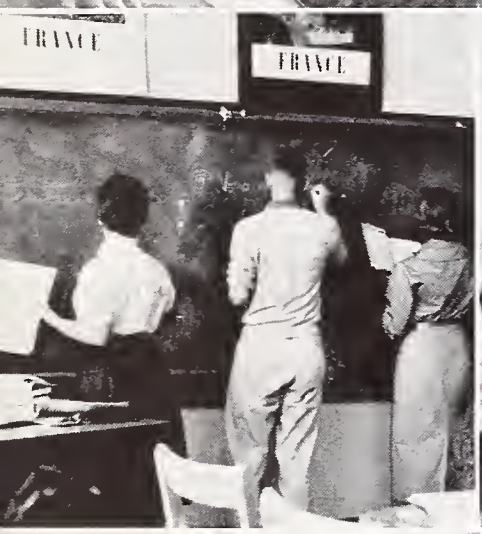

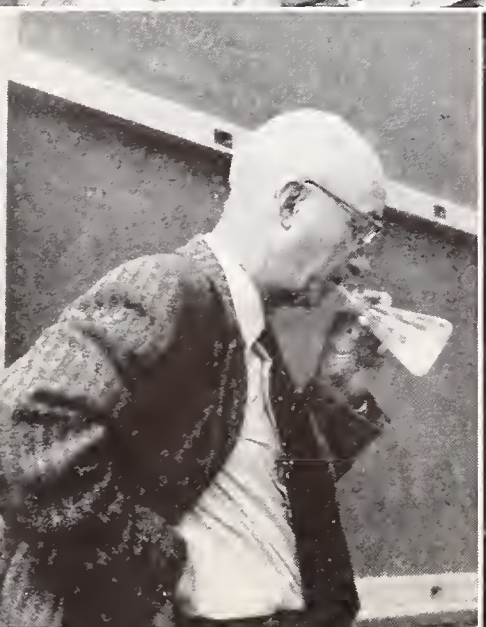
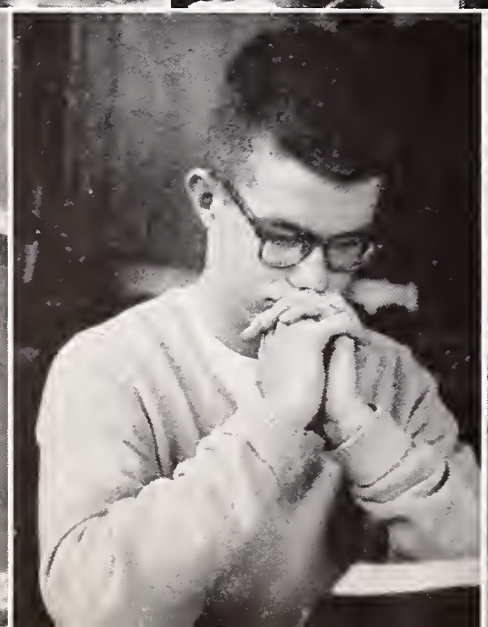

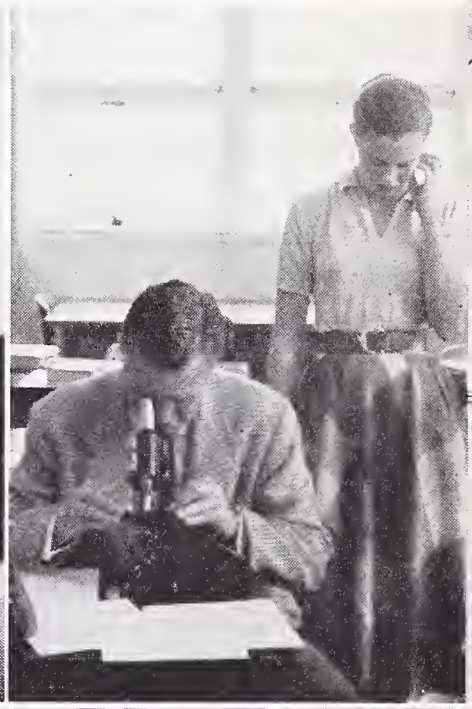

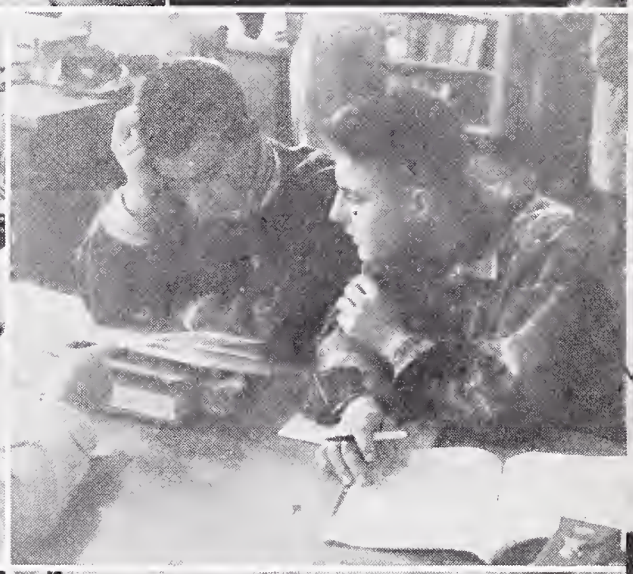

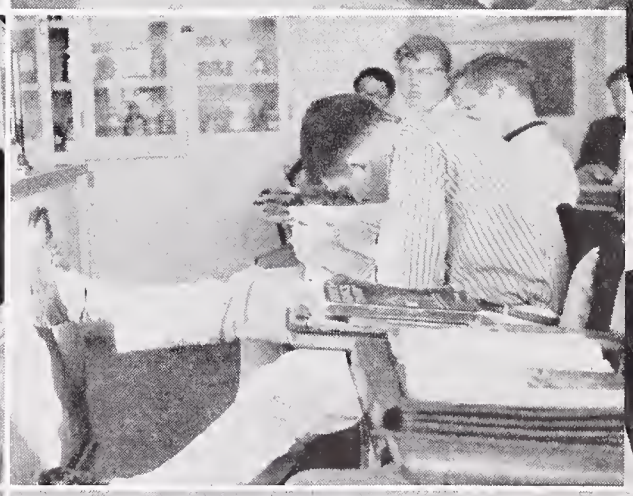

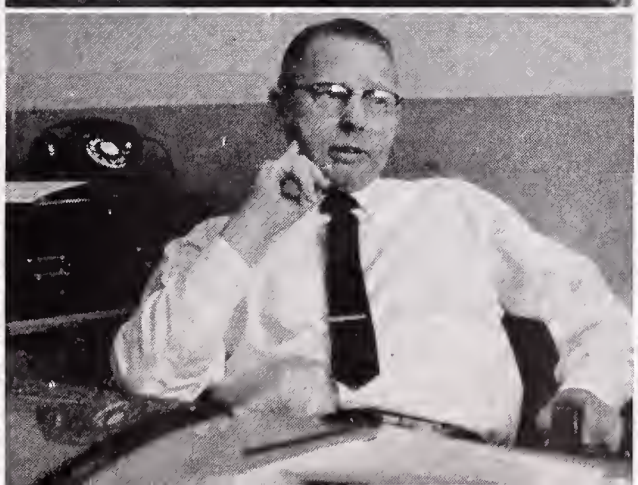

"The future is a world limited by ourselves."

Maeterlinek

"The never ending flight of future days."
Milton

CLUBS

MASQUERS

Masquers this term has been actively engaged in all phases of drama. It provides a place for all who are interested in this field to display their talents. Members of Masquers participated in the Talent Assemblies, rallies and other shows around Berkeley High School including a Fun Nite show to raise funds for a drama scholarship given at the end of each term. The officers included Michael McCabe, President; Aaron Brandon, Vice-president; and Diane Fox, Secretary-treasurer.

Mrs. Florence Schwimley is the club sponsor.

BOWLING CLUB

The Bowling Club, under the sponsorship of Mr. E. O. Cann, was very active during the fall semester. The membership was divided into ten teams for weekly competition. A tournament, with trophies awarded to individuals for first, second, and third places was held during Christmas vacation.

The President, Rich Le Clair, was assisted by Vice-president Betty Ann Reed, Secretaries Suzie Selznick and Dave Wrinkle, and Treasurer Don Carlson.

PRO MUSICA

The fall officers of Pro Musica were President, Jim Paltridge; Vice-president, Marianna Weiss; Secretary-treasurer, Joyce Cameron; Program Chairman, Jane Taylor; Social Chairman, Melissa Foster; Attendance Chairman, Julie Land; and Sponsor, Mr. Haynes.

New members were initiated on November 2.

Plans were drawn up for a Fun Nite booth and it was proposed that the money made be used to buy a bass recorder.

Several guest artists were scheduled including Mr. Bernhard Abramowitsch and Mr. Ross Taylor.

CINEMA SOCIETY

The Cinema Society presents films for the entertainment of the student body. It also obtains and produces films for other organizations wishing to raise funds.

The Cinema Society, for the first time in Berkeley High School history, presented a film in Cinemascope.

The officers are as follows:

President.....Bob Pomeroy
Vice-president....Alan Kilpatrick
Treasurer.....Ed Newark
Sponsor....Mr. Marquis Patterson

ELECTRONICS CLUB

The activities of the Electronics Club this term were helping students in hobby activities involving amateur radio and electronics. Mr. Amdahl is the sponsor.

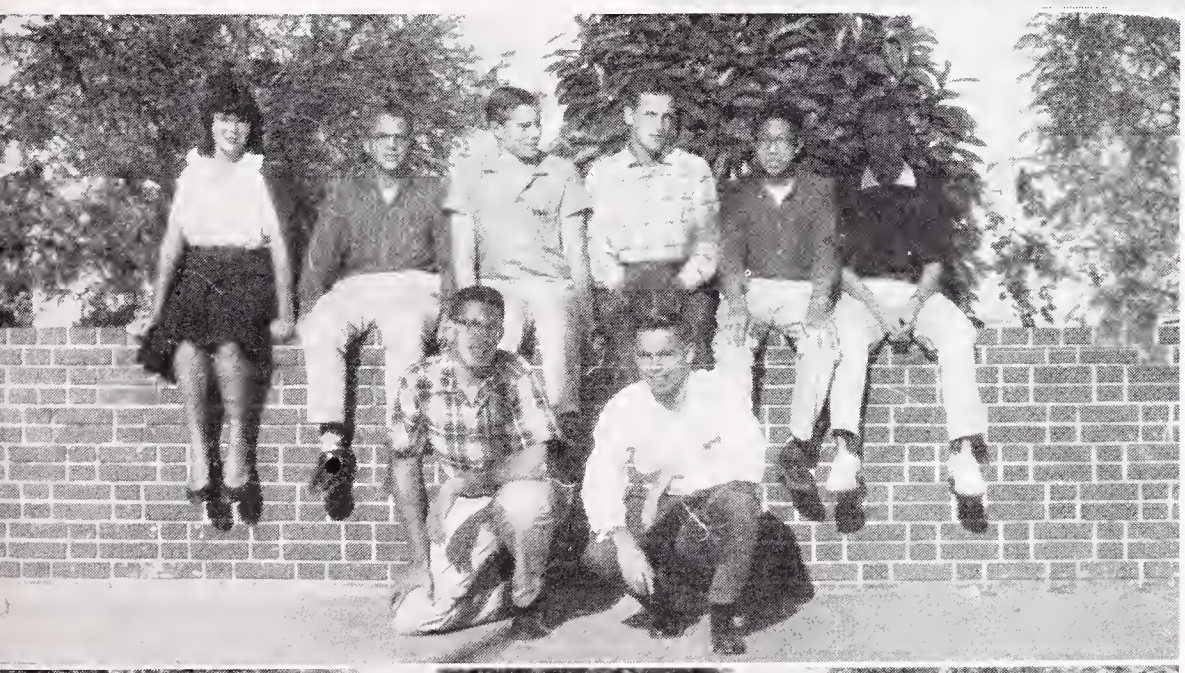

CHESS CLUB

The purpose of the Chess Club is to teach new members how to play and to give skilled players the opportunity to play other experts. The officers include: President Steven Louie; Vice-president Ken Rice; Treasurer John McComas. The sponsors are Mr. Fiedler and Mr. Thomas.

EL CLUB ESPANOL

The officers of El Club Espanol this semester have been, Marian Barr, President; Tony Kaye, Vice-president; and Barbara Gregg, Secretary-treasurer. The sponsors include all the Spanish teachers.

The main activity of the fall semester is the annual Christmas party, held at the home of one of the members. The club also had a booth at Fun Nite. The purpose of El Club Espanol is to further interest in the Spanish-speaking countries and to promote school spirit.

DEMOCRATS

The Berkeley High School Democrats have been very active this semester, especially with the election in November. Among our activities, we were addressed by Mr. Jeffery Cohelan, Democratic candidate for the 18th district; Officers are: Naomi Lowinski, President; Cathy Minor, Vice-president; Nancy Cornet, Secretary; Mr. Asturias, Sponsor.

U.N. FORUM

The U.N. Forum is a club to promote interest and understanding in the United Nations. Its activities this past year have included: guest speakers on foreign countries and the United Nations showcase exhibits for U.N. Week, and participation in Fun Night. The club's officers have been: President, Ruth Kittel; Vice-president, Marcia Jacobson; Secretary-Treasurer, Romer Greene. Club sponsor is Miss Thickens.

MANUSCRIPT CLUB

For those who enjoy writing, Manuscript Club provides a place to receive criticism, analysis, and suggestions from others interested in writing. Opportunity is offered for writing "workshops" held during meetings.

The Club publishes annually *The Manuscript* composed of the selected works of its members.

The officers are Viola Brown, President; Fran Clark, Vice-president; Stephanie Borland, Secretary; Sponsor, Miss Bennet.

ANALYSIS CLUB

The Analysis Club meets on alternate Tuesdays for the purpose of probing into the major social, political, economic, and religious forces which aid or impede man's understanding of another man's culture.

Intensive reading is made on the various topics selected for analysis. After a two-week period of research, the club meets to review observations. *No* group position is formed.

This year's officers are James Kaye, President; Diane Scalipino, Vice-president; Clarence Walker, Sergeant-at-Arms; Karen Erickson, Secretary; Mr. Tudisco, Sponsor.

YOUNG REPUBLICANS

Young Republicans: Bob Stricklin, President; Mrs. Eisenhower, Honorary Sponsor, meets every other week. They took an active part in the last election by distributing election material. Mrs. Hogan is the sponsor.

DISCUSSION CLUB

The Discussion Club meets for the purpose of allowing its members to air their viewpoints on controversial subjects freely and frankly. It began this term by thoroughly revising its constitution; then proceeded to discuss such topics as "right to-work," Proposition 16, Bohemians and Beatniks, the place of the woman in American society, the Formosa situation, and other subjects of current topical importance. Officers are Naomi Lowinsky, president; Eric Weil, secretary; Anne Jennings, program chairman.

FUTURE NURSES CLUB

The Future Nurses Club got off to a late start this semester but shows signs of considerable activity. This is the first time a nurses club has been tried at Berkeley High, although several high schools in the Eastbay have them.

It is cosponsored by the Alameda-Contra Costa Medical Society Auxiliary and Miss Frances Hopkins, school nurse. It is open to all students interested in a medical career.

FHA

The Berkeley High school Chapter of Future Homemakers of America is a group of 16 girls all of whom are interested in Homemaking. As members of a national organization, these girls feel the main goal of FHA, to improve the personal, family and community living now and in the future, a valid one. We strive for this goal by participating in community affairs, providing holiday tray favors for hospitalized children and adults, conducting field trips to commercial and educational facilities and most of all by taking part in Berkeley High School activities.

Our FHA Chapter is ably led this term by its President Marilyn Scaglon and her officers; Vice-president Ann Rehmus, Secretary-Treasurer Jeri Ely, Historian Marilyn Mitchell, and Sponsors Mrs. Speed and Mrs. Tenny. FHA invites any student of BHS who has taken or is taking a Homemaking course to become a member.

THE COLLECTOR'S CLUB

The Collector's Club of Berkeley High School is an organization created to bring together students interested in starting, or adding to, collections of their choice. A further purpose is to stimulate interest in collecting through discussion of methods of collecting, trading between members, and public display of interesting collections.

THE CRAFT CLUB

The Craft Club is a workshop for students who are interested in making jewelry, in weaving, in carving, and in tooling leather. It provides an opportunity for experimenting with many materials. For example students may work with a great variety of metals including sterling silver, copper, brass, pewter, and nickel silver. It is a chance for those who have crowded programs to begin a new hobby or to continue with an old interest. No officers. Mrs. Lawson is the sponsor.

JUNIOR ACHIEVEMENT

Junior Achievement activities bring the business world to the students. Each fall the cycle begins by the students organizing a business. Officials are elected, financing is provided by the sale of stock, a product is selected, produced and sold. Near the end of the spring term the cycle has been completed and the firm is liquidated. Guidance is provided by advisors representing leading Bay Area concerns. The majority of Berkeley High School students are members of the Emanon Company, sponsored by Cutter Laboratories, Berkeley. President, Ethel Gandy.

FOLK SONG CLUB

The Folk Song Club meets to sing, discuss folk music and programs, and plan outside activities concerning the folk arts in Berkeley. Marion Auerbach is the President, and Donald Bauer is the Vice-president. Mr. J. O. Asturias sponsors the organization and its interesting and stimulating meetings.

JUNIOR STATESMEN

Again the Berkeley High chapter of the Junior Statesmen of America has had a very active year.

Besides attending all the conventions both regional and the state, the chapter held a political preference prior to the state election. The officers for this year are Mike Roger, President; Gregg Howard, Vice-president; Marian Barr, Secretary; Nancy Cornet, Treasurer; Steve Stripp, Parliamentarian; and Helen Lofgren, Publicity Director. Thomas Johnson, Sponsor.

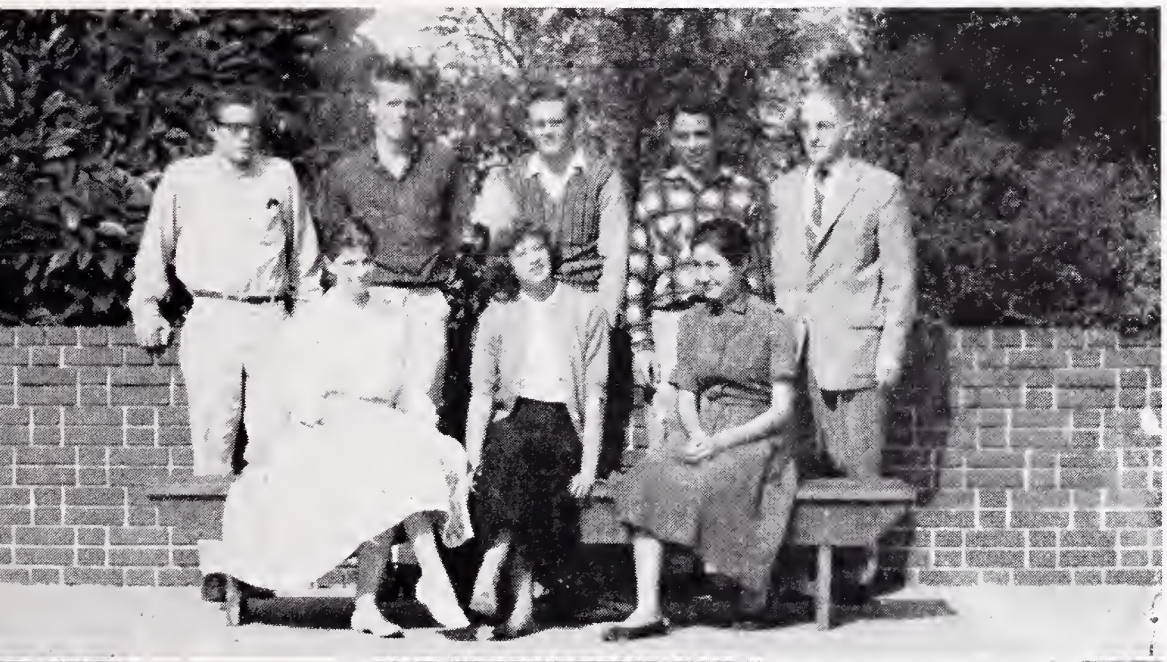

MATH CLUB

Do you like to explore unusual fields of thought? If so, did you take advantage of opportunities presented this semester by the Math Club to use your imagination in new ways?

The discussions and solution of problems from various sources, including Russian, were supplemented by speakers from U.C. faculty and students as well as our own faculty and students. Some topics considered were calculus, vector analysis, projective geometry, modern computers and design of future computers, with a visit to see what computers may really do. All students are welcome at any meeting. Donald Akey, Sponsor.

COSTUME PRODUCTION

The members of the Costume Production strive to give the costumes in the Berkeley High Productions that professional gleam. Working under the direction of the Drama and Music Departments, the girls handle all management of costumes. Between productions the girls study the history of costume, costume and design principles, and the application of design in the construction of one garment especially suited to the individual. Genevieve Cory, Sponsor.

THE GERMAN CLUB

The German Club was formed to give those students who are interested a chance to learn about Germany, its people, language and customs.

The officers for this term are President, Steve Keachie; Vice-president, Treasurer, Jack Arnold; Secretary, Linnie Bock. Our sponsor is Miss J. von Kaschnitz.

This is the first semester in many years that Berkeley High has had a German Club, and we hope that the club will continue its activities for many semesters.

PEP CLUB

The Fall Pep Club has proved to be very successful. There was a total membership of 320, a new record for the club. Mr. Nealson, Mrs. Sherlock, and Mrs. Ravenel were the sponsors who willingly offered their time and help to make the club a great success. The officers for this term were Myron Artist, chairman, and Mary Alice Glaive, executive secretary. This term the Pep Club has done an outstanding job of raising the spirit of the student body here at Berkeley High.

WEIGHTLIFTING CLUB

Berkeley High's newest club, formed this semester, is the Weightlifting Club.

The club was formed to allow those boys interested in weightlifting to meet and train together. As the members of the club improve, contests are planned with other teenage clubs in the Bay Area.

President of the Weightlifting Club is Ralph McCoy, H-12; Charles Bryant, Vice-president; and Dennis Handis, H-12, Secretary. Mr. J. F. McNeill is the Faculty Sponsor.

"No one can forbid us the future."
Inscription on a monument to
Leon Gambetta

STUDENT LIFE

PRIZES

PRIZES

DALE

Pens

HAIRY
BERKELE
DE
ALA

STOMP FRANKLIN

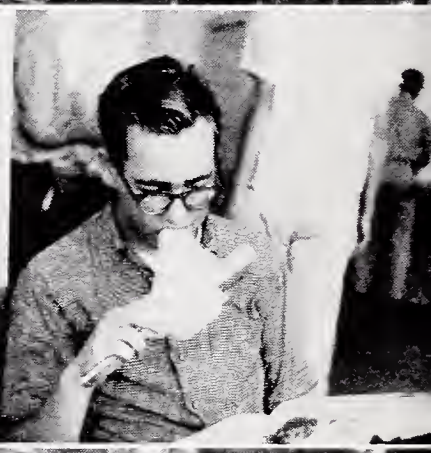

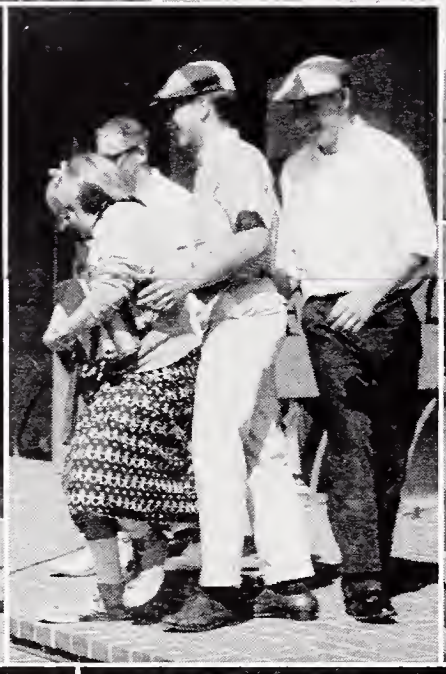

AUTOGRAPHS

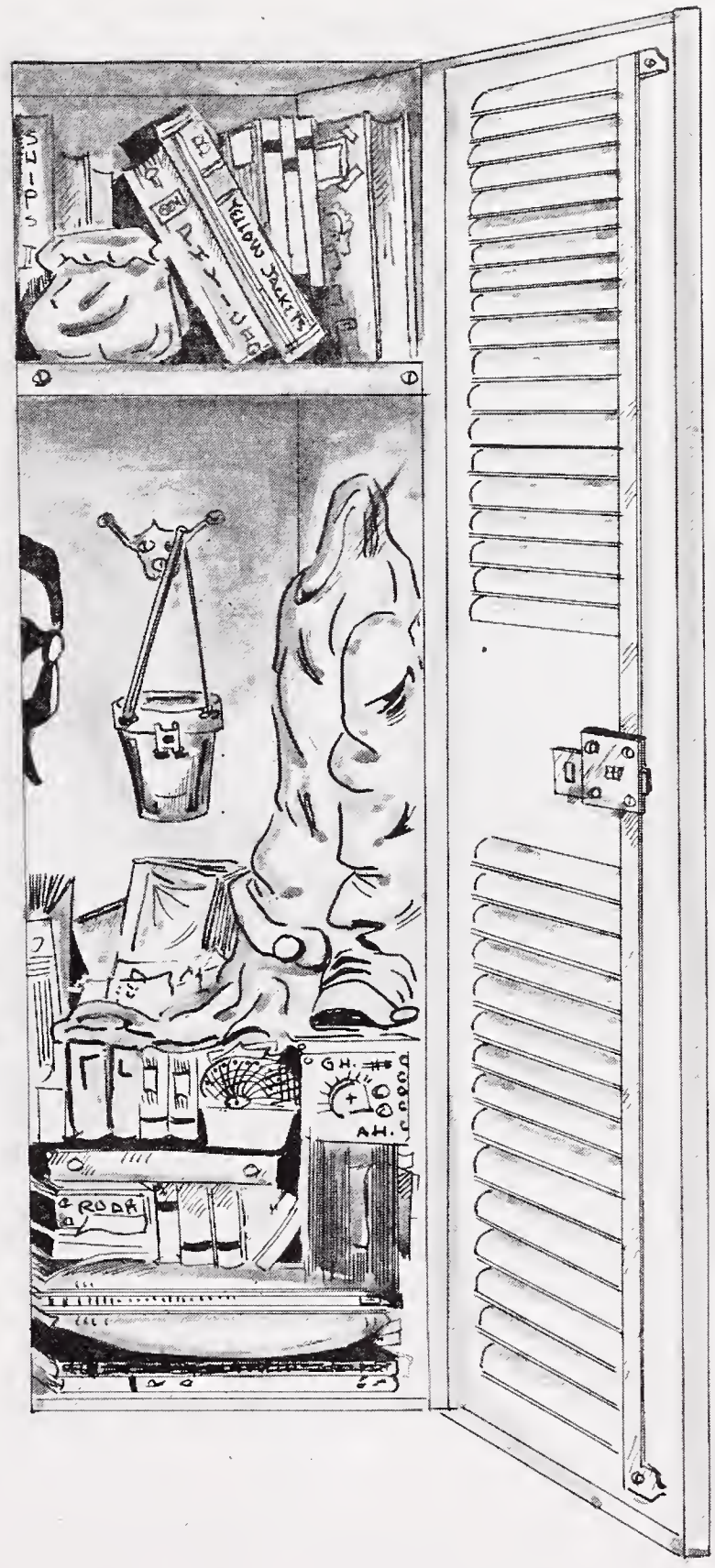

– Steve –
Well I guess we're through. It's been great knowing you these 3 years. You're really a great guy. Don't work too hard, and lots of luck.
your pal
John Benoit

Gene Howard –

Well now Mr. Selvin,

How's my competitor in Sociology? Awful I hope. You are a good bluffer and the way you kiss up is fabulous. I should take a lesson from you. Then I'll get straight "A's" through all my classes. That'll be great huh. Seriously though Steve Its really been great knowing a cat like you. You are very odd compared to the normal person. You are almost as great as I. Well here's wishing that you have successful years in the future. Good luck and I hope you'll always remember our great Sociology class with Mr Thomas. It sure was fun playing the GAME in his class huh Steve. So long until we meet again

Your Pal
Bob (Moto)

ACKNOWLEDGEMENTS

Engravings	California Art and Engraving
Printing	Lederer, Street & Zeus Co., Inc.
Binding	Cardoza Bookbinding Company
Color Photography	Dick Anderson
Group Photography	Gavien McCullagh
Student Photographers	Fred Bachmann, Steve Keachie, Paul Lin, Ray Vermeulen
Cover Design	Harry Lim

It's been a
lot of fun sitting
behind you in Physics.
I'm sorry we don't know
each other better.
Paul Liu

Well Steve it has been
[illegible] having been [illegible]
with you this past term
[illegible] though I [illegible]
[illegible] (HA) (HA) I hope I will
see you sometime in the future
Best [illegible] [illegible] [illegible] I hope
[illegible] forever.
Eddie [illegible]
of the [illegible]

Best of Luck
Through your college
years I am sure you
will get nothing but
all A's. I still think
I can [illegible] you [illegible] [illegible].
Dale L. Quick

Steve
We're going
to have to do
something about a
caterer (?) for the last day
of school. Maybe we could
start another tradition? It's
been fun here at the old lunch
table - little see, I guess we're never
not at any other one, unless we were forced
out. Maybe I'll see you at Reed, it begins to
look sort of attractive; good skiing 50 miles away.
Well at any rate, we're being kicked out & here - now
we have to make some decisions. Have fun as a copy boy.
Good luck. Bob Lutter

Dear Steve,
This semester
in Physics has been
more or less a blast.
I'll miss Mr. Nelson.
(If I can only get a B
final out of that man -)
and it's been nice getting
to know you better.
It's so sad graduating -
Good luck.
Mary McClain

Say Steve
Wasn't Physics a blast
last term, hope you are
getting an "A" this time.
Maybe I'll see you up at
Cal in a few years.
Have a ball and get good
grades. Best of Luck
Lee Hamilton

Ha! Ha!
I'm 2' tall
in mine! Guess
that leaves you
2nd best —
Jim Carter

Steve,

Again you have disobeyed orders, but for the last time. Virginia will never forgive (who?) you. With the close of our school term comes the close or fini of our many discussions. Maybe, in later years, your ideals, theories, beliefs, and disbeliefs will change; and a whole new world will open before you after my message.

Good luck always

Kent Sullivan

P.S. Good luck when you go.

Dear Steve, so long for now. I'm sure you'll succeed in your plan to lead Drama in Samarkand. It was a pleasure knowing you. Write Truffo and let us know how you go.

Steve,

Well shool almost through. Were had a good time togethe, basketball too. Best of luck to you always.

Larry Lowell

P.S. Big game today, Selvin vs. Lowell

Dear Steve:-

Well, Steve here we are!. Two days away from graduation. It was kids going to school there last three years. But now we all have to grow up and accept the responsibilities afforded adults. I am sure you will make the transition from childhood to adulthood with any trouble. I am also sure you will find success and happiness in future years which you so richly deserve.

always
Glenn
Takagi

P.S.

When reunion time comes around, I hope to see that pudgy dog of yours.

Dear Steve,
So you want me to sign your pod, hmmm! Well I guess I will be able to cary your wishes this once!
You have been a good friend for your helpful advice on my various problems ~~too~~ has really fixed everything! Seriously though I have enjoyed your friendship these past three years and will miss not seeing your pleasant face. You really should go to Cal. you know!
Yes, I do envy your job at the Chronicle office - do you really think you will be able to sweep all the trash out of the city Room. Remember that the Chronicle will not tolerate a messy, irresponsible clean-up boy. So I wish you luck in your grand undertaking! Remember, these symbols for you may never run across them again!

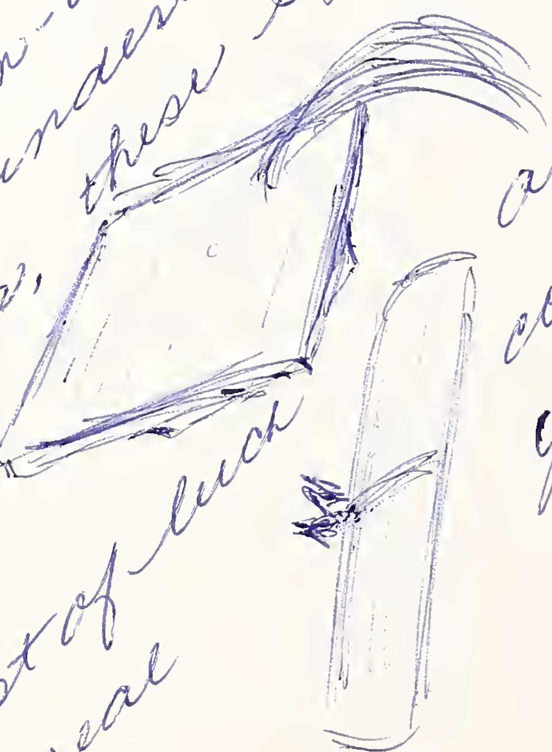

Best of luck always to a real cool cat.
your friend,
Carolyn Huskey
#

Steve,

It's really been fun sitting between you and Bob. (just about drive me nuts, just kidding)

I wish you the best of luck in everything you do.

Nan
Mallett

Steve,
We will soon be leaving this great ? old institution and will have to go out into the cold, cruel, world.
We see you get good grades at Stanford, Cal, Davis, U.C.L.A., W.C.U.I.C., Virginia Tech, or wherever you are going. We are sure you get good grades!
Lots of luck,
John Carson II

Dear Steve

It's been fun listening to your rations in English and Sociology. The teacher must think you're really smart or dum (either one). You also been having a good time sitting in the corner and taking it easy. Wish you the best in the future.

Ernest Bod
quite one

Steve, —
I hope you come to Riverside so we can go on the football trip.
Best of luck in the future.
Ray Vanderlan

Hi Steve —
Let me be the first to say dum dum in Sociology, dum is it?
Best of luck in the future.
A large
Lustine

Dear Steve,

It's been good having Peggy was with you, I enjoyed you. Look a great deal. It looks as if I'm going to end up with a C in chem, unless some miracle comes along. I hope you do as well at Cal as you have at B.H.S.

Better luck

Walt Ritchie

something hinting of secret intrigue or the broken heart you'll leave me. But she needn't worry (sniff I actually'll pine away). No, I'm nothing like an eclipse! So I'll say goodbye, that I know you'll be a success, and that I hope you'll still speak to me when... Always Fifi

Steve! (shouted in a high piercing screech, reminiscent of my usual way of addressing you all this year in physics) Steve! You're graduating! What will I ever do without you to keep up my faith in mankind? What will I ever do for a living example of a Cleancut Wholesome American Boy? It's been great this term, but I don't know how you ever put up with me. I almost couldn't stand myself. We had so much fun ('cept I really got mad when you said that about flirting!) I may be lucky (bless Mr's S. and R.) but I won't ever compensate for lacking genius like yours. I was tempted to put in something to worry Virginia, (see above ↑)

Steve Reache

Helen Marie Shaw

Steve Ford

Jeane Dye

Carl Stuart

Art Johnson

Ann Hollick

Ingvid Cahling

Linda Lawrence

Linda Harris

Sue Evans

Lowell Poulsen

Sandra Watts

Nan Proctor

Bob Ehrhardt

Marianne Latto

John Larson

Tommie Lee Davis

Irene Alto

Anna Reis

Pat Daveo

Karen Peterson

Carolyn Darro

Arlene Montano

Andy Garth

Steve Walling Proctor

Andrew T. Carter

Donna Martin

Basilia Anne Paronis

John Larson

David Carroll

Ellen Jane Sloan

Barbara McMath

Martin Helmke

Doug Caldow

Dennis Landis

Tom Jennings

Joyce Irene Castro

C. Chauncey Jones

Bob Pepper

George Banks

Dave Crandall

Judy Garcia

Ken Hall

Landon Ligon

L. David Clark

Bob Carver

Blythe Shelley

Patty Warner

Bruce Wilson

Josephine Hernandez

John Larson

James Anthony Kelley

Hannah Ami

Cleveland Cotton

Dick Sochurns

John Benson

Don Lauer

Janice Davis

Warren Lindahl

Verd Johnson

Betty Leonard

John Larson

Barbara Ann Rogers

Marilyn Scaglon

Eugene Yokoyama

Arthur Wang

Curtis Castain

Pat Hopelain

Eleanor Wootten

F. H. Krebs

Viola Brown

Lania Fowler

Bonnie Biscay

Sue Fe Blanc

Julia Mendelez

Sharron Pope

Ronnie Rossi

Lis Brunello

Morris A Stevens

Don Kahoary

Claudia Hill

Audrey James

Steve Silvas

Joyce Cameron

John Schacht

Martha Ann Jones

Karly Lakeyji

DOLORES MOORE

Steve Schon

Peter Matthews

Diane Morrison